The Weather
Tonight, rain or snow
Thursday, rain or snow
Temperatures today: Max., 36; Min., 26
Detailed report on last page

The Kingston Daily Freeman

First in News
Local, National, Foreign
Ulster County's Leading
Advertising Medium

VOL. LXIX.—No. 137. CITY OF KINGSTON, N. Y., WEDNESDAY EVENING, MARCH 27, 1940. PRICE FOUR CENTS.

Republicans Dare Governor To Permit 'Acid Test' of State Budget; 'Betting' Bill Modified

King Wins Long Term In Canada

Prime Minister's Liberal Government Chalks Up New Record in Dominion

Followers Win

Liberals Capture 174 Seats Out of Total of 245

Ottawa, March 27 (AP)—Winning landslide support of its conduct of the war against Germany, the liberal government of Prime Minister W. L. MacKenzie King was returned for a new five-year term today with a record majority in the Canadian House of Commons.

As late returns from yesterday's general election came in, MacKenzie King, and his followers surpassed the record majority of 169 seats which they had held in the parliament, dissolved by the prime minister last January 25 after opposition charges that Canada's war effort was weak and inefficient.

With only eight seats in doubt and election for one deferred, the liberals had won 174 seats out of a total of 245. The national government group, including the conservatives and constituting the chief opposition group, filled only 38 seats. The other 24 seats went to seven other scattered parties.

All Are Returned

MacKenzie King and every member of his cabinet was returned to office, and Dr. Robert J. Manion, conservative party leader and head of the opposition, was defeated by a liberal, Don McIvor, in his home city of Fort William, Ont. A number of Dr. Manion's opposition aides also lost their parliamentary seats.

When MacKenzie King dissolved parliament last January 25 and called the election in reply to criticism of his conduct of Canada's part in the war against Germany, the liberals held 169 seats and the conservatives 38.

The new victory, comparable to that in the last election October 14, 1935, retains the liberal government for another five years, unless it chooses to appeal to the public sooner. The Senate is not affected, its members being summoned for life by the governor general.

Absentee ballots of some 90,000 members of the armed forces will not be added until April 1, or later, but are expected to have little effect on the civilian total of about 5,000,000 votes.

Did Not Participate

Ontario's Premier Mitchell Hepburn did not participate in the campaign, although he was one of the leaders among critics who called the government war effort slow and inefficient.

"I am still taking the long-range view of the situation," said Hepburn last night.

In nation-wide radio addresses last night, MacKenzie King and Dr. Manion both called for a common victory and peace. Wishing success to the liberal administration, Dr. Manion said he had "no complaint" over his defeat.

In Alberta, where the social credit government of Premier William Aberhart was retained in power in a provincial election last Thursday, the liberals had won five of the 17 house of commons seats and were leading for five others. Social credit supporters, under the lobal of new democracy, had won seven, compared with 15 they held in the former house.

The greatest sweep was in Quebec, where liberals won 61 seats and candidates favorable to them won the remaining three.

The liberals won all four races in Prince Edward Island; 11 of 12 in Nova Scotia; 13 of 17 in Manitoba, with two in doubt.

New Brunswick's 10 places were divided evenly between liberals and followers of Dr. Manion.

250,000 Copies of Tax Forms Are in Mail

Albany, N. Y., March 27 (AP).—Some 250,000 copies of New York's new corporation tax return, modeled after the federal form, are in the mails today.

Spencer E. Bates, director of the state tax department's corporation tax bureau, said they are addressed to domestic and foreign concerns doing business in the state.

All corporations reporting on a calendar-year basis or fiscal year ending not later than January 31, must file a return not later than May 15.

Treasury Receipts

Washington, March 27 (AP)—The position of the Treasury March 25: Receipts $23,958,017.92; expenditures $36,147,560.59; net balance $2,557,629,712.29; working balance included $1,838,063,787.54; customs receipts for month $23,427,123.95; receipts for fiscal year (July 1) $4,386,015,890.82; expenditures $7,047,108,720.16; excess of expenditures $2,661,092,829.34; gross debt $42,513,854,593.75; increase over previous day $11,621,289.69; gold assets $18,400,646,211.88.

Ryti Forms New Cabinet

Head of Finnish Delegation Which Negotiated Recent Peace Holds Prime, Foreign Ministries

Helsinki, March 27 (AP)—The formation of a new cabinet, again headed by Risto Ryti, was announced today.

Ryti, who headed the Finnish delegation which made the recent peace with Russia, in addition to being premier, is the foreign minister.

Others in the new cabinet:
Justice—Oskari Lehtonen.
Interior—Ernst Von Born.
War—Maj. Gen. Karl Rudolf Walden.
Gen. Walden also was a member of the peace delegation.

Other members of the new cabinet were announced as follows:
Finance—Mauno Pekkala.
Education—Antti Pukkonen.
Agriculture—Pekka Heikinen and Juho Koivisto.
Commerce—Vaino Kitilainen.
Social—Karl Augista Fagerholm.
Welfare—V. Tanner.
Communications — Vaino Solovaara and Karl Erik Ekholm
Tanner was minister of foreign affairs in the last government and formerly premier.

Pekkala was minister of finance and Fagerholm minister of social welfare in the last government.

The new cabinet was officially described as a coalition government uniting all parties for the heavy tasks of reconstruction.

New York Calls Big Teacher 'Fire Hazard'

New York, March 27 (AP).—The Board of Education is fussed because it can't retire its biggest problem—a 275-pound married woman teacher who Board President James Marshall says is a "fire hazard."

Inaction of the board of superintendents, which must approve, has balked efforts to force retirement of the 51-year-old woman, a grade school teacher since 1906, who draws $3,390 a year.

Marshall said the teacher had a stiff knee, walked with a cane and was unable to flex her wrist. He said that in 33½ years of service she had been absent 1,556 days—about 8 teaching years—and tardy 724 times, a local record.

"A person who cannot walk and put on her coat without help is a fire hazard," Marshall added.

State Snow Crews Are Impeded by New Storm Today

Albany, N. Y., March 27 (AP).—A new snowfall swept New York state today to impede work of crews struggling to clear highways drifted by an Easter-born storm.

Highway workers "nearly exhausted" by four successive days of snow removal found new fields to conquer as the fall deposited as much as three inches in some sections.

All main roads were open with exception of the Cherry Valley turnpike east and west of Pompey, Onondaga county, which has contact only to Syracuse. Secondary arteries were still snow-and-ice clogged.

State police, said the Lowville-Carthage road via Deer river in Lewis and Jefferson counties was blocked and barricaded as was the Lowville-Watertown via Copenhagen road.

Fears Are Dispelled

Fears of milk shortage were dispelled with central New York dealers reporting they received from 50 to 75 per cent of their normal supply. In scattered regions, farmers were still marooned.

Horse-drawn sleighs enabled dairymen to reach main roads with milk accumulated since Sunday. New York city saw little prospect of a milk shortage with Sheffield Farms reporting the supply was reduced by only two or three per cent.

The threat of floods was averted by sub-freezing temperatures. Only a sudden thaw or heavy rains would bring danger of flood.

Twenty-one marooned travellers, snowbound at the home of H.

(Continued on Page Two)

Tinkham Assails Dewey as 'Unfit' To Be Candidate

Republican Congressman Says Dewey Has Lack of Sympathy With Foreign Policy

Washington, March 27 (AP).—Representative Tinkham (R-Mass) said in a statement today that Thomas E. Dewey had "evidenced his utter lack of sympathy with traditional American foreign policies" and was "unfitted to be the Republican candidate for President."

The Boston representative, who has served 25 years in the House, asserted that the New York district attorney in a recent speech "publicly endorsed the internationalist policies of President Roosevelt."

Remarking that Republicans of Wisconsin, Illinois and Nebraska would elect delegates to the national convention within the next two weeks, Tinkham, a member of the House foreign affairs committee, continued:

"They will have an opportunity to play a part in keeping the United States out of foreign entanglements and foreign wars by selecting delegates to the national convention who are known to be opposed to the internationalism of President Roosevelt and Secretary of State Hull."

Recalls Statement

Dewey, he said, "practically stated that there is no difference between the foreign policies of the Republican party and the internationalist policies of the Roosevelt administration."

"Such a statement," Tinkham added, "is a repudiation of the efforts of the Republicans in Congress, who since President Roosevelt's 'quarantine speech' at Chicago in 1937, have been endeavoring to combat the various attempts of the Roosevelt administration to undermine American neutrality."

Tinkham's statement quoted Dewey as saying in a New York address January 20, that "we find the administration (Roosevelt) broadly following the policies both in Europe and the Far East laid down during the 12 years of Republican administrations."

The Massachusetts Republican said Dewey "went on to praise Henry L. Stimson, former Republican secretary of state who, when he retired, left the United States on the verge of war with Japan," adding:

"Dewey chose to align himself with such Republican interventionists of the Roosevelt administration as Henry L. Stimson and Nicholas Murray Butler, together with President Roosevelt, Secretary of State Hull and the United States Minister to Canada, James H. R. Cromwell."

Reds Recall Minister On Request

French Action Is Based on Attempt to Send Felicitations to Red Dictator

Censor Intervenes

Telegram Took Sharp Rap at French and British Warmongers

Paris, March 27 (AP).—A complete break in diplomatic relations between Soviet Russia and France appears to be foreshadowed in the recall—at French request—of the Russian ambassador to Paris.

An official spokesman charged today that France and her war ally, Great Britain, were "insulted" by a telegram which the envoy, Jakob Surits, recently attempted to send Joseph Stalin, congratulating him on the peace treaty with Finland as a stroke against "British-French warmongers."

Envoy is Recalled

Moscow, March 27 (AP)—Soviet Russia announced today that her ambassador to Paris is being recalled at the request of the French government.

The French request, according to the announcement published by Tass, official Russian news agency, was based on an attempt by Jakob Surits, the envoy, to telegraph felicitations to Joseph Stalin on the conclusion of the war with Finland as a success against "British-French warmongers."

The telegram was stopped by the French censor.

(Surits has been in Paris since April, 1937. The French ambassador to Moscow, Paul Emile Maggiar, left home February 3—ostensibly on sick leave.)

Tass Communique

The Tass communique on withdrawal of Surits follows:

"On March 19 the French charge d'affairs at Moscow, (Jean) Payart, informed the People's Commissar for Foreign Affairs Molotoff that the French government regarded a telegram signed by the Soviet ambassador to Paris, Surits, and delivered to the telegraph for transmission to Stalin at Moscow on the occasion of the conclusion of a peace treaty between the U. S. S. R. and Finland as intervention by the ambassador in the internal political life of France.

"According to Payart's statement, the French government deems incorrect with regard to the French government certain expressions in the telegram signed by the ambassador, underlined in excerpts from the telegram given below, namely:

Raps Warmongers

"'Thanks to the wisdom of the Soviet government and to our valiant Red army, the plans of the British-French warmongers who attempted to fan the flames of war in northeastern Europe again failed . . .' (The words "plans of the British-French warmongers" were underlined.)

"Also:

"'The Soviet Union remains an impregnable fortress against which the sinister schemes of the enemies of socialism and of the working people of the whole world will crash. . .' (The words "sinister schemes of the enemies of socialism" were underlined.)

"Although this telegram was stopped by the censor, the French government declared that Surits would no longer be regarded by the French government as 'persona grata', and expressed the de-

(Continued on Page Three)

Winter's Still Stalling Around

This giant snow drift, fair sample of the ones that piled up across upstate New York and the border provinces of Canada, stalled an Easter week-end ski train as it returned to Montreal. It took a shovel brigade to clear the tracks when even a snow plow sent to the rescue bogged down.

Census Men Examine Papers

Freeman Photo

Today the first of a series of three-day examinations for the position of federal census taker in April, was held at Kingston High School. Looking over one of the examination papers is John P. Cullen, chief clerk of the Kingston office; James J. Connolly of Catskill, district supervisor, and Robert J. Laffin of Albany, assistant area manager.

Survey Reveals Small Supply Of Muzzles; Dog Owners Asked To Restrict or Leash Animals

Merchants Order Bigger Stock; Statement on Rabies Symptoms Is Released

A survey made by Health Officer Dr. L. E. Sanford since a case of rabies was reported in the city shows only a meagre supply of dog muzzles available, the health officer announced today.

Orders have been placed by owners of stores handling the item, however, it was reported, and it is expected that within a short time the city will be able to enforce effectively the law requiring all dogs allowed on the streets wear muzzles.

Mayor Heiselman, commenting on the situation, recommended that all dog owners keep their dogs from roaming the streets and that they be kept on leashes, if taken outside.

Dog Warden Griffin said this afternoon that he planned to start the work of impounding dogs found roaming the streets without muzzles on Thursday.

The enforcement of the quarantine, he said, would take effect on Thursday. This was due to the fact that it was desired that every dog owner would have the opportunity of obtaining a muzzle and obeying the state health law covering rabies.

Dog owners until able to obtain muzzles should keep the dog in the house or tied up in the yard.

It is the duty, under the rabies quarantine, for the dog warden to pick up any dogs found unmuzzled on the street and he plans to strictly enforce this provision of the state law.

Mystery still surrounds the ownership of the little white poo-

(Continued on Page Two)

Gangs Are Mobilizing Against Murder, Inc. Probe, Is Report

O'Dwyer Says Slush Fund Is Ready to Hire Attorneys and Supply Bail

New York, March 27 (AP)—District Attorney William O'Dwyer today pictured a concerted "rising of the gangs," in Manhattan as well as Brooklyn to combat his investigation of Murder, Inc., an underworld organization blamed for at least 35 killings.

"I have received information that the racketeers and mobsters of the lower East Side, in Manhattan, have already raised a sizeable 'slush fund' to hire lawyers and finance bail bonds," the Kings county prosecutor said.

O'Dwyer, a former policeman, indicated his belief that the wealthy Manhattan racket outfits had determined to support their cross-the-river cronies in fear the investigation might spread, possibly disclosing an interlocking system of murder-for-sale tactics.

Gives More Information

Meanwhile, the Daily Mirror said Abe (Kid Twist) Reles, 34-year-old alleged "vice president" of Murder, Inc., added to previous voluminous information details of slaying of Max Hassell and Max Greenberg in the Elizabeth-Carteret Hotel, in Elizabeth, N. J., on April 12, 1933.

The newspaper said Reles "deplored" the fact that the job of doing the double slaying slipped through his fingers and went to a rival group which he described as "the Broadway mob."

His cut-throat competitors, Reles said, killed the two men while their leader, Irving (Waxey Gordon) Wexler, entertained a chorus girl in another room.

The "Broadway mob," according to Reles' account, intended to "rub out" Wexler, a big-time bootleg and narcotics racketeer, but something went amiss.

Three detectives from the Essex county, N. J., prosecutor's office were closeted with O'Dwyer yesterday, but all withheld comment on the Haskell-Greenberg case.

In still another phase of the investigation, the gang execution of a home-loving business man—a "regrettable mistake" in the annals of Brooklyn's cash killing syndicate—was listed as solved by Bronx District Attorney Samuel J. Foley.

The victim, who had the misfortune of looking like the killers' intended target, was Irving Penn, 42, music publisher.

About 275 Take Enumerator Tests For U. S. Census

Approximately 275 men and women took the written examination for the position of census enumerator in the federal census that will start on April 2. Of that number 135 were residents of Ulste county. The examination was held in the Kingston high school.

Examinations will also be held Thursday and Friday at the high school. All of the examinations are written tests.

The examinations being held are in charge of James J. Connolly of Catskill, who is in charge of the federal census in this district. He was assisted today by George C. Carney of Valatie, assistant district supervisor, and Robert J. Laffin of Albany, assistant area manager of the 64th federal census district.

Mr. Connolly said that every one who had applied for a position as enumerator in the census had been afforded the opportunity of taking the written tests now being held.

As a result of the examinations those who pass will be considered for the positions. Mr. Connolly said that in Ulster County approximately 85 men and women will be chosen to take the census.

Following the written tests this week those who pass will be given further instruction.

Police and Fireman Have Three Ways To Act Upon State's Pension Law

If Mayor C. J. Heiselman signs the proposed local laws making drastic changes in the police and fire pension system of the city, and it is expected that he will, the police and firemen have three remaining remedies or courses of action to take it was said at the close of the public hearings on the pension bills held Tuesday afternoon by the mayor at the city hall.

The first was recourse to the law, engaging in a legal battle to test the legality of the local laws.

The second was to circulate petitions calling for a city-wide referendum.

While the third was for the police and firemen to pay the eight per cent designated in the new local laws and trust that later the percentage to be deducted from their annual salaries will be reduced.

At the close of the hearing the mayor made no announcement as to what action he planned to take, but it is understood that he will not sign the bills for several days yet.

In their battle against the proposed drastic changes made in their pension systems the police and firemen were represented by their attorneys at the hearings, who urged the mayor not to sign the bills. Former District Attorney Cleon B. Murray and Officer Peter Keresman, president of the Kingston Patrolmen's Association, spoke in opposition to the police pension bill, while Attorney William A. Kaercher of Flanagan & Kaercher, appeared for the firemen and urged that the bill be rejected.

Mr. Murray in his argument against the bill said that if the bill was signed by the mayor it was a repudiation by the city of its contract with the police.

"Do not take this means to force

(Continued on Page Seven)

Leaders Move to Place $1,791,736 Fund in Budget to Finance 12 Investigations

Would Get Arrears

Republicans Deliver New Ultimatum; Would Get Back Taxes

Albany, N. Y., March 27 (AP)—New York legislators charged todays toward Friday adjournment with the Republican majority daring Governor Lehman to permit an "acid test" of the party's "economy" budget.

The challenge came as leaders moved to punch the taxpayer cash register for $393,491,736—a $1,791,736 boost over the GOP fiscal program to finance 12 legislative investigations and other items annually included in the supplemental budget.

The additional expenses, $4,500,000 below last year's and the lowest since 1935, included an item once vetoed as "hocus pocus" by the Democratic executive. It was a $250,000 appropriation to finance collection of an estimated $3,750,000 in delinquent taxes and necessary to help balance the Republican budget without new taxes. Other developments included:

Assembly rules committee modification of a Senate-approved pari-mutuel bill to meet halfway the governor's objections — the first Republican "compromise" of the session, motivated by desire to reduce veto hazards and make the measure "bi-partisan."

Senate approval of a bill to lower unemployment insurance fund contributions of "steady employers" and Assembly adoption, 79 to 56, of a measure to reduce an employer's jobless insurance contribution rate to 2.7 per cent of the payroll instead of the present three per cent.

Passage by both houses of a bill to withhold 25 per cent of annual state educational allotments to localities until proof of "actual need"—a measure already having the governor's backing as a step toward cutting education costs.

Ultimatum Given

Insistent on completing passage of their program slashing $5,000,000 from the governor's budget, but hopeful of dodging the executive's call of a special session to "balance the budget," Republican leaders gave an ultimatum on the bill to recover tax arrears.

"We are more than willing to face the acid test of proof that the estimate which we made is a conservative one," said Assemblyman Abbot Low Moffat, ways and means committee chairman.

While Lehman vetoed the measure previously as a means of inflating revenue estimates, Moffatt declared Republicans are "convinced of the soundness" of the amount which may be collected.

The Assembly approved unanimously appropriations to investigate methods of allocating state funds for educational purposes, $30,000; survey of highway needs, $10,000; industrial relations, $25,000; election law codification, $25,000; insurance law codification, $10,000; "excessive" interest rates on small loans, $15,000; interstate cooperation, $25,000; Delaware river basin pollution, $7,500; village home rule, $5,000; juvenile delinquency, $12,000; apple industry, $10,000.

Action Is Withheld

Regardless of the Republicans' attitude on the remainder of their budget program they withheld action on the bill to permit delinquent tax collections until the session's final day, preventing a Lehman veto until after adjournment and thus confronting the governor with the choice of allowing the bill to become law or calling a special session to balance the budget which he claims already is off by $8,500,000.

Chief items in the supplemental budget would expend $301,263 for judgments against the state; $200,000 for flood control projects; $101,566 for the state police pension fund; $75,000 to continue work of the abandoned mortgage commission, and $50,000 requested by the governor for continuation of Moreland Act inquiries.

The Assembly also voted a $15,000 appropriation to study pari-mutuel operation after the Senate adopted a bill to install the machine betting at New York tracks next month—a measure expected to bring the state $5,000,000 revenue by July 1, 1941.

Meanwhile, James Marshall, president of the New York city board of education, denounced as an "undigested" piece of legislation a Republican-sponsored bill which would authorize the board to cut the pay of metropolitan

(Continued on Page Two)

Conspiracy Case Reported Settled

The conspiracy action brought by Riseley Farms, Inc., against Shandaken Properties and others which was commenced in Supreme Court Monday afternoon was announced settled this morning. Tuesday afternoon after the action had been partially tried a conference was called and attorneys attempted a settlement. At the opening of court this morning it was stated the matter had been adjusted.

Roscoe V. Elsworth and William Riseley appeared for the plaintiff corporation and Matthew J. Tackella and A. J. Cook appeared for the defendants.

The contention of the plaintiff was that the property at Shandaken had been sold by Mr. Riseley, who took as part payment a mortgage of $35,000. Later a first mortgage held by the Ulster County Savings Institution was foreclosed and the plaintiff claimed that the property was purchased by the defendants at the sale in an effort to exclude his claim under the mortgage which had been made a second lien on the property. Mr. Riseley claimed under a contract he had an arrangement for the property to be purchased at the foreclosure for the benefit of his claim under the mortgage but this was not done.

Both the claim of the plaintiff and the defense became extremely complicated for a layman to follow as the case progressed.

An action for work, labor and services was taken up and a jury selected. Nicholas Schwartz brings the action against Samuel Lovy and another. Joseph Avis for plaintiff and N. J. Fowler for defendant.

NOTICE TO EXECUTIVES

Now, through a new service just announced, executives and others with salaried positions can get cash loans—on special terms—and with monthly repayments arranged to suit their own convenience. All transactions are handled in the utmost privacy and confidence. Since making loans up to $300 is our full-time business, we consider it a privilege to serve you "on your own." We invite you to get full information without obligation. Come in or telephone our Mr. Ellis. Personal Finance Co., 319 Wall St., Newberry Bldg.—Phone 3470

New York City Produce Market

New York, March 27 (AP)—Flour easy; spring patents $6.65-$6.90; soft winter straights $6.15-$6.40; hard winter straights $6.59-$6.90.

Rye flour easy; fancy patents $6.20-$6.40.

Rye spot easy; No. 2 American fob., N. Y., 86⅝; No. 2 western cif., N. Y., 85⅝.

Barley steady; No. 2 domestic cif., N. Y., 65⅛.

Beans steady; marrow $4.50-$4.60; pea $3.80; red kidney $4.75; white kidney $5.50.

Other articles steady and unchanged.

Butter 1,160,526, steady. Creamery, higher than extra 28¾-29½; extra (92 score) 28½; firsts (88-91) 27½-28¼; seconds (84-87) 26¼-27¼.

Cheese 147,039, irregular. Prices unchanged.

Eggs 47,456; steady.

Whites: Resale of premium marks 22¾-25¼. Nearby and midwestern premium marks 20¾-22¼. Nearby and midwestern exchange specials 20¼. Nearby and midwestern mediums 18½.

Browns: Nearby fancy to extra fancy 20½-21. Nearby and midwestern specials 20-20¼.

Dressed poultry irregular. Fresh, boxes: Old roosters 11¼-14½. Ducks, Long Island 13-15. Frozen, boxes: Old roosters 11¼-14½. All other fresh and frozen prices unchanged.

Live poultry slow, by freight: Chickens, colored 15. Fowls, colored 16-17, some 17¼-17½; leghorn 14-15. Old roosters 12-13. Turkeys, hens 23; young toms 18. Ducks 13. By express: Broilers, rocks 21-22, small 19-20; crosses 19-20, some 18; leghorn 19. Fowls, colored 16-16½, some 17; leghorn 15-16. Pullets, rocks, small to medium 22-24; crosses, fancy 25-27, medium 23-24; reds 24. Old roosters 12.

Cowan's Body Is Found

Los Angeles, March 27 (AP).—The body of James R. Cowan, 50, former vice president and general manager for Walter Wanger Film Productions, was found yesterday in the bedroom of his Beverly Hills home. A post-mortem examination was ordered.

Postal Revenues

Washington, March 27 (AP).—February postal revenues amounted to $60,696,458, a record for the month. The post office department said today that the receipts were $4,000,000 above February, 1939.

Plane Crashes

London, March 27 (AP)—A British bombing plane crashed into the River Orwell at Ipswich, on Britain's east coast, today, narrowly missing houses on the main street. One of three occupants of the plane was injured.

WHERE YOU BUY GOOD BUTTER

MOHICAN THURSDAY

BEST QUALITY TENDER STEER BEEF.
ARMOUR'S QUALITY, SWIFT'S SELECT, RICH FLAVORED JUICY

STEAKS lb. **29c**

PORTERHOUSE, ROUND, SIRLOIN, No Waste, Well Trimmed.

ARMOUR'S STAR / MOHICAN MELLO / SWIFT'S PREMIUM WHOLE OR LOWER HALF, lb. ..... **HAM 19c**

SLICED HAM, all centers, lb. 29c

SWIFT'S SLICED BACON ..... ½ lb. pkg. 10c

WHITE MOUNTAIN **ROLLS 2** doz. **15c**

8 to 12 NOON

GINGER ALE ..... Large Size Bottle.... 5½c

EXTRA LARGE SUNKIST **Oranges** VERY BEST. Doz. **35c**

Full of Juice, Sweet as Honey.

CRISP WHITE **CELERY** .. bch. 5c

BUTTER **FISH** .... lb. 12½c

ROMAN BEAUTY **APPLES** 6 lbs. 19c

CANADIAN **SMELTS**, lb. 12½

SOLID MEAT **OYSTERS**, pt. 23c

FRESH CAUGHT **Shad** DO NOT CONFUSE THESE WITH FROZEN, lb. .....

STRIPED BASS, lb. .....

BULLHEADS, Fresh Skinned, lb **29c**

MOHICAN THERMO ROASTED DINNER BLEND COFFEE ..... Sold with a Money-back guarantee..... lb. 15c

COOKIES ALL OLD FASHIONED... 2 doz. 25c

CRULLERS ..... FRIED IN CRISCO, doz... 12c

POUND CAKE ..... lb. 15c

Financial and Commercial

U. S. Steel Corp. To Pay Dividend On Common Stock

Viewed as a hopeful attitude on the part of the management of the U. S. Steel Corp., and also as an implication that earnings so far this year have been better than generally had been supposed, was the announcement that a dividend of $1 a share on common stock had been declared, payable April 26. This is the first distribution since October 26, 1937, when a dollar a share was declared and that, it was understood, was prompted by the federal excess profits tax on earnings. The announcement came as a surprise, after the close of the stock exchange, so that it remained for today's trading to show what effect, if any, it would have on the market. The stock closed at 54¾ in New York, but sold above 55 on the coast, after the announcement.

The market was irregular Tuesday, with special issues again receiving the attention of traders while the lack of interest in so-called pivotal stocks continued. Changes in the Dow-Jones averages were small, the industrials losing .39 point for the day, to close at 145.86, rails declining .06, to 29.98 and utilities making a slight gain, .06, to 24.15. Volume was up a bit from Monday, to 620,000 shares. The close showed 23 stocks having made new highs for the year and 34 registering new lows.

With the weakness in free sterling and lacking encouragement from stocks there was wide liquidation in the commodities and the Dow-Jones index lost 0.77 point for the day, the widest single day's decline since January 29. Cotton futures declined sharply, with final quotations off 13 to 21 points. Heavy selling in the last 15 minutes extended losses more than $1 a bale. Wheat prices tended gradually lower and futures were off at the close one to 1⅜ cents a bushel in Chicago. Hide futures declined more than a quarter of a cent a pound. Sugar futures eased on scattered liquidation, with spot raws unchanged.

Opening after the long holiday London was quiet, with principal rail and industrial shares firmer. Paris Bourse was inactive until the final hour when domestic equities turned firmer. Amsterdam shares broke as sterling sold off and final prices were near the lowest.

"Free' sterling in the New York market reached its lowest point since April 17, 1933, going to $3.52 and closing at $3.52¾, a loss of 16¼ cents for the day. The break followed putting into effect of the new exchange regulations announced early in the month by the British government. The official rate in London remained at $4.02½ @ $4.03½. The French franc, linked to the pound, declined 8⅞ cents, falling to a low of 1.99⅜ cents, which is equal to 1.17¾ cents in terms of the old gold dollar. The free Canadian dollar remained unchanged at 81 cents.

Annual report of the New Haven R. R. for 1939 shows the largest operating revenues since 1931. Net loss for the year was $2,914,114 which was $8,709,079 better than the showing made in the previous year. Freight revenues were up 22.5 per cent for the year, while World Fair travel is credited with the rise of four per cent in passenger revenue.

The Dairymen's League Cooperative Association has called for immediate redemption at par and interest to May 1, approximately $700,000 of its six per cent series 1944 certificates, about half the issue.

The Stock Exchange committee on stock list approved a request to the board of governors to resume trading in the securities of McKesson & Robbins on Friday morning. Dealings were suspended December 6, 1938, following disclosures that financial reports had been falsified.

NEW YORK CURB EXCHANGE QUOTATIONS AT 2 O'CLOCK.

Aluminum Corp. of Amer.	160
American Cynamid B	39
American Gas & Electric	
American Superpower	⅜
Associated Gas & Electric A.	¼
Bliss, E. W.	15¼
Bridgeport Machine	
Carrier Corp.	12
Central Hudson Gas & El.	
Cities Service N	4¾
Creole Petroleum	20½
Electric Bond & Share	6
Ford Motor Ltd.	
Gulf Oil	
Hecla Mines	6¾
Humble Oil	60⅜
International Petro. Ltd.	16⅞
Niagara Hudson Power	5¼
Pennroad Corp.	2
Rustless Iron & Steel	13½
Ryan Consolidated	
St. Regis Paper	2½
Standard Oil of Kentucky	20⅜
Technicolor Corp.	15⅛
United Gas Corp.	1⅜
United Light & Power A	⅝
Wright Hargraves Mines	5⅝

Republicans Dare Governor Lehman

(Continued From Page One)

teachers and other educational employes.

And in Albany, Manhattan borough President Stanley M. Isaacs called upon the lawmakers in an address before the state-wide conference on social education to let New York city retain its one-cent cigarette tax in order to face "future contingencies." A proposal now before the legislature would eliminate the city's levy.

'Sub' Is Reported

Amsterdam, March 27 (AP)—A German submarine was reported stranded in Norwegian territorial waters 2½ miles off Odden today.

New York, March 27 (AP)—Buyers went into the market today in an actionful session which sent stocks higher by one to four points.

Rising in unison with steels, many motors, aircrafts, rails and specialties chalked up solid gains near the final hour. Transactions were at a rate of something better than one million shares.

The spark for the action was set off by U. S. Steel Corp. which, late yesterday, announced a $1 a common share dividend. Big steel jumped on the bases of overnight orders and the market generally followed suit as covering shorts swelled trading volumes.

Especially favored were U. S. Steel, Bethlehem, Republic, Youngstown, General Motors, Chrysler, Harvester, Glenn Martin, Douglas, Pan American Airways, U. S. Gypsum, Allied Chemical, Union Carbide, Westinghouse, Air Reduction, Anaconda, Western Union, American Telephone, Santa Fe, Southern Railway, Great Northern Preferred, Loft, White Rock, Canada Dry and Commercial Solvents. The last four hit new year's highs.

Quotations by Morgan Davis & Co., members of the New York Stock Exchange, 15 Broad street, New York city, branch office, 48 Main street, R. B. Osterhoudt, manager.

QUOTATIONS AT 2 O'CLOCK.

American Airlines	63
American Can Co.	115¼
American Chain Co.	20½
American Foreign Power	
American International	5¼
American Locomotive Co.	20½
American Rolling Mills	14⅝
American Radiator	8¾
American Smelt. & Refin. Co.	49⅛
American Tel. & Tel.	172½
American Tobacco Class B.	89
Anaconda Copper	28⅞
Atchison, Top. & Santa Fe	23
Aviation Corp.	7⅛
Baldwin Locomotive	15¼
Baltimore & Ohio Ry.	5
Bethlehem Steel	76½
Briggs Mfg. Co.	22⅜
Burroughs Add. Mach. Co.	
Canadian Pacific Ry.	5⅞
Case, J. I.	69½
Celanese Corp.	31⅜
Cerro De Pasco Copper	37¼
Chesapeake & Ohio R. R.	39⅞
Chrysler Corp.	86½
Columbia Gas & Electric	5¾
Commercial Solvents	15⅞
Commonwealth & Southern	1
Consolidated Edison	31
Consolidated Oil	7⅜
Continental Oil	22¼
Continental Can Co.	48
Curtiss Wright Common	10⅜
Cuban American Sugar	6¾
Delaware & Hudson	18¼
Douglas Aircraft	83½
Eastman Kodak	151½
Electric Autolite	38¾
Electric Boat	15⅛
E. I. DuPont	186⅜
General Electric Co.	38½
General Motors	54⅜
General Foods Corp.	48
Goodyear Tire & Rubber	22¾
Great Northern, Pfd.	24⅞
Hercules Powder	95½
Houdaillie Hershey B.	14¼
Hudson Motors	5⅞
International Harvester Co.	56¼
International Nickel	32¼
International Tel. & Tel.	4
Johns Manville Co.	69½
Kennecott Copper	35½
Lehigh Valley R. R.	3¼
Liggett Myers Tobacco B.	108⅞
Loew's Inc.	36
Lockhead Aircraft	32¼
Mack Trucks, Inc.	25¼
McKeesport Tin Plate	10¾
Montgomery Ward & Co.	53¾
Motor Products Corp.	14
Nash Kelvinator	6⅞
National Power & Light	7⅜
National Biscuit	23⅞
National Dairy Products	17⅞
New York Central R. R.	16⅛
North American Co.	21
Northern Pacific	8¼
Packard Motors	3⅞
Paramount Pict. 2nd Pfd.	9⅛
Pennsylvania R. R.	22⅝
Phelps Dodge	36
Phillips Petroleum	37⅜
Public Service of N. J.	41¾
Pullman Co.	26¼
Radio Corp. of America	6
Republic Steel	21
Reynolds Tobacco Class B.	41¾
Sears Roebuck & Co.	86¾
Socony Vacuum	11¾
Southern Railroad Co.	16
Standard Brands	6⅞
Standard Gas & El. Co.	
Standard Oil of New Jersey.	43¾
Standard Oil of Indiana	26½
Studebaker Corp.	11½
Texas Corp.	45½
Texas Pacific Land Trust	5¼
Timkin Roller Bearing Co.	48
Union Pacific R. R.	95¾
United Gas Improvement	13
United Aircraft	47⅞
United Corp.	2⅛
U. S. Cast Iron Pipe	35½
U. S. Rubber Co.	33⅜
U. S. Steel	57¾
Western Union Tel. Co.	23½
Westinghouse El. & Mfg. Co.	112
Woolworth, F. W.	40¾
Yellow Truck & Coach	17⅞

Named Counsel

Attorney Morris Rosenblaum has been appointed corporation counsel of the village of Saugerties, succeeding former Surrogate George F. Kaufman, who had been village counsel for three years and declined a reappointment.

Sons of Legion

The Sons of Legion Drum and Bugle Corps will meet Thursday evening at 7:15 in the Memorial Building on West O'Reilly street. A full attendance is requested.

On Vacation

Trooper Michael Judge is assisting Sergeant James J. Cunningham at the Saugerties outpost while Trooper Walter Keefe is on vacation.

House Insists Upon Slashes

Washington, March 27 (AP)—The House stood squarely behind its appropriations committee today and insisted on slashing President Roosevelt's recommendations for wage-hour law administrative expenses.

It defeated, on a teller vote of 115 to 148 an attempt by Rep. Casey (D., Mass.) to restore a $1,035,000 cut in budget estimates for wage-hour salaries for the fiscal year beginning July 1. That would have raised the total for salaries to $5,865,000.

The appropriations committee had asked the House to cut a total of $1,080,000, including the salary item—from the President's total request for $6,185,000 for the wage-hour administration because of a "confused administrative problem" and because the law needed amendments. The proposed total was $1,643,800 more than the current appropriation.

State Snow Crews Are Impeded by New Storm Today

(Continued From Page One)

M. Dailey near Chateaugay Lake since Saturday, were freed last night when a Franklin county snowplow opened the Malone-Chateaugay Lake road.

Skis, Snowshoes, Sleds

Residents in western New York employed skis, snowshoes, bobsleds, horse and sleigh to traverse the highways, and some were "sounding" for snow-buried automobiles on back roads.

A light snow began falling in Ogdensburg and Albany this morning but cessation of strong winds relieved any danger of drifted roads.

The Lehigh Valley Railroad was still blocked in the vicinity of Cazenovia. A New York-Oswego train, trapped with 30 passengers at Three Rivers, was released after a plow cleared the track from Woodard Junction, Onondaga county.

Directors Are Chosen

At the annual election of directors of the Rodie Coal Company, Inc., 11 Thomas street, the following were elected directors for the ensuing year: Robert R. Rodie, Frank R. Steed, Eugene P. Mac Connell. Inspectors of election are Rita M. Leach and Lester C. Elmendorf.

Certificate Is Filed

Mildred V. Byrne of 36 Van Buren street and Ruth L. Rich of 76 Lounsberry Place have filed a certificate with the county clerk stating they are doing business at 635 Broadway under the style of Byrne Bros.

Survey Reveals Small Supply Of Muzzles; Dog Owners Asked To Restrict or Leash Animals

(Continued From Page One)

dle dog, whose death from rabies in the city's dog pound on March 22, caused the state health department on Tuesday to clamp on a quarantine against the dogs in Kingston.

Official notice was received from the state health department in Albany this morning in a communication addressed to Dr. L. E. Sanford, health officer of the city.

In discussing the ruling this morning Dr. L. E. Sanford, health officer, issued a statement from his office regarding the symptoms of the disease.

Under the state health law all dogs must wear muzzles while on the street, and Dog Warden Andrew Griffin when seen today stated that he believed he would be able to handle the situation without assistance.

Questioned in regard to the dog pound on Flatbush avenue the dog warden said that it was constructed to house approximately 50 dogs.

If all the unmuzzled dogs found roaming the streets are picked up the dog warden will be confronted with the problem of housing the dogs.

Efforts are still being made by the city authorities to ascertain the owner of the white poodle dog that died of the disease. Dr. Philip Poley of the health department, when seen today, said that the dog had evidently not traveled any considerable distance, judging from the examination he had made of the feet.

It was Dr. Poley who first diagnosed the disease afflicting the dog as that of rabies.

Dr. Poley said that the animal was evidently a pet dog for it was very friendly.

The dog had been seen in the vicinity of School No. 2 some time before it was impounded, but as far as the authorities have learned the animal had not bitten any person or attacked any other dog.

Rabies Symptoms

Dr. Sanford's statement follows:

An acute infectious disease of mammals dependent upon a specific virus and communicated by the saliva of an infected animal through an abrasion of the skin or mucous membranes almost always by bites or scratches.

Among domestic animals, it occurs most frequently in dogs and occasionally cats. Rabies is one of the most fatal diseases, recovery seldom or even taking place after the symptoms become developed.

The disease may occur at any time of the year but is more prevalent in hot summer months because dogs are liable to run abroad more freely at this time than in the winter. The virus is contained in the saliva of the rabid animal and is transmitted to man through a bite or scratch usually.

Bites about the face, head, tips of fingers are most serious because there is an abundance of nerve endings in these areas along which the virus travels to reach the brain. The time which elapses from when the infection is received until symptoms of rabies appears varies from 20 to 60 days but may be prolonged to six months.

In dogs, rabies appears in two typical forms, the furious and the paralytic. In the furious type in the dog, a change in behavior may be first noticed. One who has been quiet and affectionate may become restless, attempt to bite, have loss of appetite, difficulty in swallowing and run about attacking all objects in its way. Paraxysms of fury occurs. There is a peculiar bark or howl, rapid emaciation follows with paralysis beginning in the hind limbs and death in 3 to 6 days.

In the paralytic type, the period of excitability is short and paralysis of the lower jaw occurs. There is a hoarse bark, poor appetite, weakness, paralysis spreads and death occurs in 4 to 5 days after the first symptoms. Some animals exhibit symptoms of both types but all rabid animals become paralyzed before they die.

A positive diagnosis is made in a laboratory where the dog's brain is examined for the presence of Negri bodies.

A dog suspected of having rabies would not be killed unless absolutely necessary but securely fastened by a chain in a kennel or enclosure where no other animal or person can have access to it.

If the dog has rabies paralysis will develop and the animal will die usually in four to five days. If no paralysis develops and the dog is alive and well at the end of one week, the disease is almost certainly not rabies. If well at the end of two weeks, the disease is not rabies and the animal may be safely released.

If the animal has been killed the head should be severed from the body, packed in ice and sent at once to the laboratory for examination. Animals should not be shot through the head if at all possible.

General measures for control are muzzling of dogs when on street or in places to which the public has access. Quarantine of all dogs coming from other places where rabies is prevalent. Detention and examination of dogs suspected of having rabies. Immediate anti-rabic treatments of people bitten by dogs or by other animals suspected or known to have rabies unless the animal is proved not to rabid by subsequent observation or by microscopic examination of the brain and spinal cord.

Treatment: All wounds caused by the bite of an animal where rabies is suspected should be cauterized either by the actual cauter, or fuming nitric acid. This is effective 12 to 24 hours after the bite and should be done unless absolutely sure that the animal does not have rabies.

In addition to this, the Pasteur treatment may be given which consists of an injection of anti-rabic vaccine each day for 1 days or in cases of head of neck bites for 21 days.

GREYHOUND **FARES CUT!** to most cities east of Chicago and St Louis

Compare these sharply reduced fares to thousands of cities—they're the outstanding bargain in travel!

SAMPLE REDUCED ONE WAY FARES

Chicago	$12.50	Detroit	$10.00
Cleveland	7.75	Philadelphia	3.10
Cincinnati	11.35	Washington	5.05
Buffalo	5.10	Richmond	6.70
Boston	4.15	St. Louis, Mo.	15.25

Big EXTRA Reductions on Round Trips

Greyhound Terminal

Central Bus Terminal. Phone 2938.

Let a "paint man" tell you

the Herzogs *are paint specialists*

Moore Paints *are hard-wearing in gorgeous colors*

"Utilac
gives you newness and resistance to abuse."
For breakfast sets, card tables, wickerware, porch furniture, book racks, tables, etc.

"Interior Gloss
gives you painted walls that wash like tile."
For nursery, bath, kitchen.

"Impervo enamel
is for rooms where children play."
Won't scratch, mar or suffer from outdoor exposure.

"Dulamel
has a pleasing non-glare finish."
For washable walls, ceilings, woodwork and trim.

"Sani-Flat
brings economical beauty to any room."

Service! Get beautiful interior effects with paint. We'll advise you, provide ideas, suggest color schemes. Ask for Ann Herzog, our decorating consultant.

Best! The brush makes a difference! Foss-setting in every Wooster brush guarantees the brush will not shed, swell or split. Imported bristles, assure a beautiful paint job, easily and quickly applied.

Ready! The paint you buy will be well mixed on our mechanical paint mixer before leave the store. It's an extra HERZOG service.

Tough! Moore's unequalled varnishes give a protective coating that is hard, tough and beautifying. Moore's tile-like enamel floor paint resists hardest wear.

DIED

ALITON—At Port Ewen, N. Y., March 25, Joel C. Aliton, husband of Elizabeth Aliton and father of George W., Howard M., and Arthur Aliton.

Friends wishing to view the remains may do so at any time at the W. N. Conner Funeral Home, 296 Fair street, where funeral services will be held Thursday at 2 p. m. Relatives and friends invited. Remains will be placed in the receiving vault at the Woodstock Cemetery.

Attention Officers and Members of Rondout Lodge No. 343, F. & A. M.

Members of Rondout Lodge No. 343, F. & A. M., are requested to assemble at the Conner Funeral Home, 296 Fair street, this evening at 8:00 o'clock for the purpose of conducting a Masonic Funeral service for our late Bro. Joel Aliton. All Master Masons are invited.

RICHARD W. HEFFERNAN, Master.
EDWARD J. HILLIS, Secretary.

CONWAY—Cecelia A., (nee Tunney) on Monday, March 25, 1940, wife of the late Patrick H. Conway, beloved mother of Clare M., Cecelia G., Anne E., Henry A., William J., Raymond, David P., Alphonsus B., J. Edward and Eugene S. Conway, all of Kingston, sister of Elizabeth and Agnes Tunney, of Bloomfield, N. J.

Funeral will be held from the late home, 159 Main street, Thursday morning at 9 o'clock, thence to St. Joseph's Church where a high Mass of requiem will be offered for the repose of her soul at 9:30 a. m. Interment in St. Mary's Cemetery.

GADDIS—At New York city, March 26, 1940, Alice, wife of the late Myron H. Gaddis.

Funeral at the parlors of A. Carr and Son, No. 1 Pearl street, on Thursday at 2 p. m. Interment in the Wiltwyck Cemetery. Friends may call at the parlors at any time on Wednesday evening.

HAVLIN—Augusta (nee Carleton) on Tuesday, March 26, 1940, wife of Charles Havlin, loving mother of Mrs. Albert J. Weierich.

Friends may call at the home of her daughter, Mrs. Albert J. Weierich, 23 Hasbrouck Place, Thursday and Friday afternoon and evening between 3-5, 7-9. Requiem Mass will be offered for the repose of her soul at St. Peter's Church Saturday morning at 9 o'clock. Interment in St. Remy cemetery.

KONEN—At Brooklyn, N. Y., March 25, 1940, Casper Konen.

Funeral from his late residence, 508 Flatbush avenue, Brooklyn, N. Y., Friday morning at 7 o'clock and at St. Peter's Church, Rosendale at 11 o'clock, where a high Mass of requiem will be offered for the repose of his soul. Relatives and friends are invited. Interment in St. Peter's cemetery, Rosendale.

KREMPER—At Tillson, New York, Wednesday, March 27, 1940, Frances, wife of the late Henry Kremper and devoted mother of Helena, Henry, George and Albert.

Funeral from her late residence, Tillson, New York, Saturday at 9:30 a. m. and at St. Peter's Church, Rosendale, at 10 o'clock, where a high Mass of requiem will be offered for the repose of her soul. Relatives and friends are invited. Interment in St. Peter's cemetery, Rosendale.

LONGENDYKE—At Woodstock, New York, on Monday, March 25, 1940, Peter P. Longendyke, father of Mrs. Fannie Elwyn, Mrs. Benjamin Snyder, Mrs. Norman Elwyn, Mrs. David Myer and Mrs. Fred Elwyn.

Private funeral services at the Funeral Home of V. N. Lasher in Woodstock on Thursday, March 28, at 2 p. m. Interment in the Woodstock Cemetery. Friends wishing to see Mr. Longendyke may call at the Funeral Home any time until Thursday noon.

IN MEMORIAM

In loving memory of Kenneth W. Soper, who passed away three years ago today March 27, 1937.
You will never be forgotten
Though on earth you are no more,
But in memory you will be with us,
As you always were before.
MOTHER, FATHER AND SISTER.

HOWARD B. Humiston FUNERAL HOME
KERHONKSON
WHENEVER AND WHEREVER
. . . sickness or accident strike, call the Humiston Invalid Coach at once.
Twenty-Four Hour Service
KINGSTON, STONE RIDGE, ACCORD, KERHONKSON, ELLENVILLE
Phones
KERH. 112
N.Y. PLAZA 3-7891
ELLENVILLE 332-F22

SALE of MONUMENTS and MARKERS
Purchase of Surviving Partner's Interest Necessitates Liquidation
Large Selection in Heated Showrooms. Save at These Prices. Rock of Ages Granite.
Founded 1900
BYRNE BROS.
B'WAY and HENRY ST.
KINGSTON, N. Y.

Failure of Conviction Of Drunken Drivers Decried by Medicos

At the weekly medical clinical-pathological conference at the Kingston Hospital regularly conducted by Dr. Harold L. Rakov and Dr. J. Spottiswood Taylor, the subject of "Alcohol, Medicine and the Law" was considered. The discussion was opened by Dr. Rakov who outlined briefly some of the problems facing both the medical and legal professions in regard to excessive use of alcohol by operators of motor vehicles upon our highways.

Dr. Rakov stated that a satisfactory conclusion as to whether or not an individual is intoxicated, now may readily be drawn from the medical examination with the aid of laboratory procedures carried out upon the blood and body fluids. It was pointed out that the American Medical Association has accepted the procedures used to determine the presence of alcohol as entirely adequate and thoroughly reliable, and upon reviewing a great deal of data obtained from many sources has determined the quantity of alcohol in an individual's blood which establishes the fact that he is unfit for driving an automobile. It was further pointed out that in a large series of accidents studied, half of the drivers were intoxicated, and that an intoxicated driver is fifty-five times as likely to have an accident as is a sober driver.

Dr. Chester B. Van Gaasbeek, a police surgeon of the city of Kingston, then presented a series of cases outlining in detail the type of medical examination necessary to evaluate the condition of an individual who is presumed to be intoxicated. It has been his experience that in practically all cases he was able to state with remarkable accuracy the degree of intoxication as disclosed by the more precise scientific determination of the alcoholic content of the blood.

Dr. Lester D. Ellerbrook, chemist and toxicologist of the City of Kingston Laboratory; outlined the procedures used in the laboratory and approved not only by the National Safety Council but also by an organization representing one hundred thousand physicians throughout this country. He stated that all individuals having 15/100 of one per cent alcohol in the blood are intoxicated and are unfit to drive automobiles, and that many individuals become intoxicated before the amount of alcohol in the blood reaches this level. He proved definitely by a series of experiments that individuals having an alcohol content of their blood at this level or above were unable to operate properly a motor vehicle with safety. It was pointed out that a great number of drivers declared intoxicated by the police and the police physician, and having a concentration of alcohol in their blood at or above the intoxication level were exonerated at jury trials in the local courts.

N. Levan Haver, district attorney, stated that trials for drunken drivers on their first offense or until they are once convicted are conducted only in the lower courts, such as before the local justices of the peace and city courts. In this type of trial the judge is not permitted to instruct the jury upon points of law, credence of witnesses, nor the evaluation of evidence presented. Some time ago a measure was presented to the state legislature making the act of drunken driving an indictable offense because it was felt that if these offenders were brought before the grand jury a much larger percentage of convictions could be obtained. Unfortunately this bill was not passed by the legislature.

Mayor Conrad J. Heiselman told of the attempts made by the State Conference of Mayors to correct by new state legislation this defect in the trial procedures of our lower courts. These efforts so far have failed also.

A great number of those present at the conference were of the opinion that the failure to obtain convictions in proved cases of intoxication was the fault of the type of trial and could see that until the offender can be brought before the Grand Jury for the first offense far too many will be allowed to go on jeopardizing public safety.

A change in procedure would not be necessary if jurors in the lower courts were willing to consider evidence fairly when presented against one of close acquaintance and had the courage to convict when evidence of intoxication was conclusive. Grand jurors are drawn from widely separated communities and usually are better equipped to do just these things.

A final and very significant point was made regarding the protection of those persons falsely accused of being intoxicated. These medical and laboratory examinations will not only prove the guilt of a drunken driver but also will exonerate those innocent of this crime.

The following representatives of our law enforcement agencies were present:

Conrad J. Heiselman, mayor, city of Kingston.

N. LeVan Haver, district attorney of Ulster county.

Charles Phinney, chief of police department, city of Kingston.

Lieutenant Norman Baker of the New York state police.

Vandenberg Says Nation Is About To 'Lose Its Shirt'

Washington, March 27 (AP)—Senator Vandenberg (R., Mich.) told the Senate today that the United States was about to "lose its shirt" under the reciprocal trade program.

The Michigan senator, in a speech against continuing the administration's trade policy, made these six contentions:

The trade agreements law is unconstitutional.

It is "economic dictatorship come to America."

It is driving the country to a basis of uncompensated low tariffs "which will ultimately wreck us."

War and post-war trade competitions involve a multitude of dangerous trade weapons which the agreement law cannot touch.

It is not working and cannot work as intended.

The alternative is to provide "a concentrated foreign trade authority which can cope with all the external trade penalties which American export increasingly confronts."

McSpirit Held as Drunken Driver On Bail of $200

Frank McSpirit of RFD 2, Kingston, was arrested this noon at the Kingston Hospital by Officers Urban Healey and Hoffay on a charge of operating a truck while intoxicated Tuesday evening on Albany avenue.

According to the police report McSpirit was driving his truck north over Albany avenue when he crashed into the parked car of Robert H. Kimpton of Saranac Lake, standing in front of 192 Albany avenue. Both cars were damaged badly.

McSpirit suffered a head injury and was rushed to the Kingston Hospital, where he was treated.

When arraigned before Judge Cahill in police court McSpirit entered a plea of not guilty to the charge, and the hearing was set down for April 4. Bail was fixed at $200.

Local Death Record

Casper Konen died in Brooklyn on Monday. Funeral services will be held from the late home, 508 Flatbush avenue, Brooklyn, on Friday morning at 7 o'clock and thence to St. Peter's Church in Rosendale, where, at 11 o'clock a high Mass of requiem will be offered. Burial will be in St. Peter's cemetery in that village.

Funeral services for George H. Muller, late of 91 Hone street, were held this morning at the W. N. Conner Funeral Home, the Rev. Maurice A. Venno of St. John's Episcopal Church officiating. During the service Thomas Crosby presided at the organ and his son, Thomas Crosby, Jr., violinist, played "Ave Maria" and "Abide With Me." Interment was in Montrepose Cemetery.

Mrs. Frances Kremper, widow of Henry Kremper, died in Tillson on Wednesday. Surviving are four children, Helena, Henry, George and Albert. Funeral services will be held from the late home on Saturday morning at 9:30 o'clock and thence to St. Peter's Church in Rosendale where at 10 o'clock a high Mass of requiem will be offered. Burial will be in St. Peter's cemetery, Rosendale.

Mrs. Alice Gaddis, widow of Myron Gaddis, formerly of Kingston, died at Roosevelt Hospital, New York city, Tuesday. Her funeral will be held at the chapel of A. Carr & Son, 1 Pearl street, Kingston, Thursday at 2 p. m. Burial will be in Wiltwyck Cemetery. Friends desiring to view the remains may do so any time Wednesday evening. Surviving are two sons, Kenneth H. Gaddis of Poughkeepsie and Myron J. Gaddis of Albany.

Mrs. Augusta Havlin (nee Carleton), wife of Charles Havlin, and mother of Mrs. Albert J. Weierich, died Tuesday, March 26, 1940, after a five weeks illness. The funeral will be Saturday morning with a Mass of requiem for the repose of her soul at 9 a. m., at St. Peter's Church. Friends may call at the home of her daughter, Mrs. Albert J. Weierich, 23 Hasbrouck Place, Thursday and Friday afternoon and evening between the hours of 3 to 5 and 7 to 9 o'clock. Burial will be in St. Remy cemetery. Also surviving are four grandchildren, Frank, Mildred, Catherine and Mary Weierich.

The Joiners

News of Interest to Fraternal Organizations

There will be a regular meeting of Atharhaction Rebekah Lodge, 357, Thursday evening at 8 o'clock in Mechanics Hall, 14 Henry street. At this meeting the past noble grand will be entertained. Refreshments will be served.

Cars Collide

According to a report to police headquarters Tuesday at noon, cars driven by Atzigen Manfro of 74 Broadway, and Warren Johnson of RFD 1, Kingston, collided at Broadway and Pine Grove avenue. No one was reported injured, but both cars were damaged.

Will Hold Reunion

Members of the 78th "Lightning Division" of the World War will hold their annual reunion of veterans in the Capitol Hotel, New York city, April 20. This division served overseas from May, 1918, to June, 1919, when the members were mustered out of service at Camp Dix, N. J. It was with the 78th Division that many of Ulster county's men served. On the committee in charge of the reunion are Capt. Edward N. Scheiberling, Samuel E. Aronowitz and Hugh Reilly of Albany.

Reds Recall Envoy At French Request

(Continued From Page One)

sire that Surits be recalled by the Soviet government.

"In this connection, on March 26 the Assistant People's Commissar for Foreign Affairs Lozoffsky handed Payart the following reply of the Soviet government:

"'1. The government of the U. S. S. R. finds no substantial ground for the French government not to regard Soviet Ambassador Surtis any longer as 'persona grata' on the strength of the contents of the telegram signed by Surits for transmission to Moscow, in which no mention was even made of the French government.

"'2. However, inasmuch as the French government formally raises the question of confidence with regard to Surits, the government of the U. S. S. R. informs it that Surits is being released from his duties as ambassador of the U. S. S. R. to France.'"

About the Folks

Edward M. Flanagan of Saugerties is convalescing at the Benedictine Hospital.

Mr. and Mrs. Ray Huling, who have been spending two months in Florida, returned home on Monday.

Samuel H. Carman of Newark, Del., has been called to Kingston to attend the funeral of his uncle, Conrad R. Davis.

Misse Helen M. Volk of 11 Crane street is spending Easter vacation with her aunt, Miss Helen Salzmann, librarian at Rome, N. Y.

Mrs. Ernest Magnusson and daughter, Miss Colletta Magnusson, of Washington avenue, are spending the week in New York.

George C. Rifenbary, a student at Tufts dental school, is spending the Easter vacation with his parents, Mr. and Mrs. Jay Rifenbary, of 379 Albany avenue.

Mrs. Harry Wright of 230 Greenkill avenue has received a basket of fruit from her sister, Susan Young, who is spending the winter at Ormond Beach, Fla.

Dr. and Mrs. Joseph Jacobson of East Chestnut street have returned from a month's vacation in Florida and Nassau. Dr. Jacobson will resume his office hours on Thursday, March 28.

Will Hold Banquet

The annual banquet of the Ladies' Auxiliary, Division No. 5, A. O. H., will be held at the Kirkland Hotel at 7 o'clock Thursday evening.

Is Week Overdue

London, March 27 (AP).—A Reuters (British news agency) dispatch from Amsterdam today said that the Netherlands coasting vessel, Saba, 400 tons, was a week overdue and was feared lost with her crew of seven.

INDIGESTION
Sensational Relief from Indigestion and One Dose Proves It
If the first dose of this pleasant-tasting little black tablet doesn't bring you the fastest and most complete relief you have experienced send bottle back to us and get DOUBLE MONEY BACK. This Bell-ans tablet helps the stomach digest food, makes the excess stomach fluids harmless and lets you eat the nourishing foods you need. For heartburn, sick headache and upsets so often caused by excess stomach fluids making you feel sour and sick all over—JUST ONE DOSE of Bell-ans proves speedy relief. 25c everywhere.

Piles—Get Relief Now
Millions of sufferers in the last 30 years have found a way to get quick relief from the itching and smarting of piles. They use a delightful cooling, soothing and astringent formula—Peterson's Ointment. No wonder one sufferer writes, "The itching and smarting stopped, and I slept all night. Peterson's Ointment is marvelous." 35c a box, all druggists, 60c in tube with applicator. Money back if not delighted.—Adv.

Lemon Juice Recipe Checks Rheumatic Pain Quickly
If you suffer from rheumatic, arthritis or neuritis pain, try this simple inexpensive home recipe that thousands are using. Get a package of Ru-Ex Compound today. Mix it with a quart of water, add the juice of 4 lemons. It's easy. No trouble at all and pleasant. You need only 2 tablespoonsful two times a day. Often within 48 hours—sometimes overnight—splendid results are obtained. If the pains do not quickly leave and if you do not feel better, Ru-Ex will cost you nothing to try as it is sold by your druggist under an absolute money-back guarantee. Ru-Ex Compound is for sale and recommended by Van's Drug Store, United Cut Rate Pharmacy and good drug stores everywhere—Adv.

LOANS
. . . to pay up old bills
You can get a cash loan of $25 to $300 here on the friendly basis that has made "Personal" New York's first choice. You don't need endorsers or to "sign over" your wages.
HOW TO REDUCE YOUR MONTHLY PAYMENTS
By "lumping" all your bills or credit accounts into one place, you can usually cut way down the total of your monthly payments.
SIMPLE TO GET
If you can repay small monthly instalments—which you select to fit your purse—you should not hesitate to see us for a loan at once.
Personal FINANCE CO.
Floor 2, Room 2
Newberry Bldg.
319 WALL ST.
Phone 3470

Camps Will Close

Paris, March 27 (AP)—French government camps for Spanish civil war refugees, whose number reached 500,000 after Generalissimo Franco's Nationalists drove through Barcelona to the French border a year ago last January, will be closed completely the end of this month. French officials, in announcing this decision today, said that of the flood of refugee Spanish republicans only 6,000 men remained in camps, and official records were produced to deny allegations made recently in the United States and Mexico that the refugees had received "bad treatment."

Ship Is Feared Lost

London, March 27 (AP).—The 6,574-ton British steamer Castlemoor today was reported overdue and was feared lost with all hands. She carried a crew of 40. Her home port was London.

Last 2 Days—Friday & Saturday—March 29 & 30
SOARING TO NEW HEIGHTS IN VALUE-GIVING!
Sears MARCH VALUE DEMONSTRATION

Curtain Stretcher

$1.00
$1.98 Value
Sturdy Ponderosa pine frame. Rust resistant metal parts.

Indoor Clothes Dryer
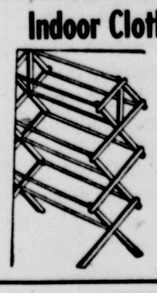
66c
89c Value
Compact, 25 ft. of drying space. Stands rigid. Well balanced.

Strong Ironing Board
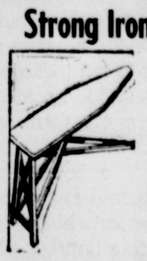
99c
$1.29 Value
Large 12 x 48 in. size. Sturdily braced to stand firmly.

A BIG 6.5 Cu. Ft. COMPLETELY EQUIPPED
COLDSPOT
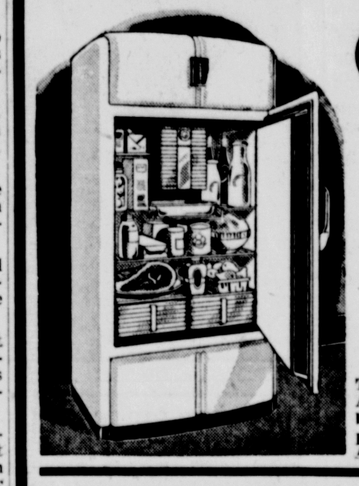
At A Price Others Ask For A 4 Ft. Size.
$5 DOWN Delivers It.
Usual Carrying Charge
$112.95 CASH
DULUX ENAMEL FINISH
PORCELAIN ENAMEL INSIDE
This is one of the famous Coldspot family that a million American women have chosen for beauty, economy, dependability! It offers you 12.0 square feet of shelf area with nine point cold control. One porcelain and one wire fooder drawer. Automatic interior light. Underwriters approved.

New Streamlined
ELGIN BIKE
Easily Worth $39.95
$25.50 CASH
$3 DOWN
Usual Carrying Charge
Choice of two fine bikes with Sears exclusive streamlined grips and alemite lubricating systems. Completely equipped.

Shirts or Shorts

14c
25c Value
High quality broadcloth shorts and strong closely knit cotton shirts.

Men's Work Shirts

35c or 3 for $1.00
Chambray! Triple stitched seams. Non-rip sleeve facings, interlined collar.

Big Savings On These Special Assortments!

ALUMINUMWARE
55c Value
39c ea.
"Challenge" quality! Choice of 4 1/8 qt. tea kettle, 6 qt. covered sauce pot, dish pan, sauce pan set, double boiler, percolator.

3 PC. SKILLET SET
79c Value
64c
These are made of unground cast iron. Smooth inside and out. Good quality iron. 3 handy sizes, 6, 8, and 10-inch.

GLASBAKE ASS'T
59c Value
39c
Genuine glasbake, guaranteed not to crack from oven heat. Choice of casserole, loaf pan, utility dish or 7 pc. set—6 custard cups and pie plate.

Band Top Overalls

69c
79c Value
8 oz. sanforized blue denim, Triple stitched seams. Copper riveted, long wearing.

Canvas Work Gloves

8c pr.
15c Value
Double knit wrist firmly sewed. Made of 8 oz. cotton flannel.

Men's Work Shoes

$1.59
$1.98 Value
Black smooth leather. Compo soles, full leather backstay. Rubber heels.

Handy Lunch Box

99c
$1.29 Reg.
Rustproof interior. 1 pt. vacuum bottle. Long life filler. Black finish.

STURDY New Garden TOOLS

As Low As 59c
Weeding Hoe—two prong 4 1/2 ft. handle 59c
Garden Hoe—6 1/2-inch blade; 4 1/3 ft. handle.. 69c
Rake—14 curved teeth; Strong 5 ft. handle..... 89c
Spading Fork—4 tines; 30-inch bent handle..... 89c
Fulton Round Point Garden Spade—one piece 85c
Fulton Long Handled Round Point Shovel..... 85c

Lightmaster Bulbs

2 for 15c
American Made
"1,000 hour" 15, 25, 40, 50, 60 and 75 watt sizes. 15c value.

Flashlight Batteries

3c ea.
5c Reg.
Fresh stock. Stamped with date. Standard size. Meets U. S. Bureau of standard requirements.

39c FULL PINT SIZE
Master Mixed SELF-POLISHING WAX
Dries to a Shine—No Rubbing—No Polishing
Special Offer to acquaint you with this high-quality self-polishing wax. Just present this coupon with 13c in the paint dept. at Sears.
ONLY 13c
Address .....
Name .....

Sturdy Pitcher Pump

$1.49
$2.50 Value
Heavy cast iron. Adjustable head. Oak tanned leathers, 3-in. cylinder.

100 Ft. Clothesline

29c
39c Value
Strong braided white cotton. For clothesline & general use. 100 ft. hank.

2 Cell Flashlight

25c
39c Value
Keep it in the car for emergencies. Bull's eyelens. Nickel plated case. Six inches long. Positive on-off switch.

5 Sewn Corn Broom

39c
59c Value
Made of long wearing 100% broom corn. Sewed 5 times for strength. Smooth finished handle.

THE ULSTER COUNTY HOBBY SHOW
Will be open Friday and Saturday, March 29 and 30, from 10 A. M. to 9 P. M. in the Sam Bernstein building, 36 North Front St.

SAVE MONEY ON 50,000 ITEMS IN SEARS CATALOG. USE OUR CATALOG ORDER SERVICE
SEARS, ROEBUCK AND CO.
SEARS SELL ANYTHING AND EVERYTHING TOTALING $10 OR MORE ON THE EASY PAYMENT PLAN
311 WALL ST. PHONE 3336 KINGSTON, N. Y.

The Kingston Daily Freeman

Eighteen Cents Per Week
Per Annum in Advance by Carrier.....$7.50
Per Annum by Mail.....$5.00

Entered as Second Class Matter at the Post Office at Kingston, N. Y.

Jay E. Klock
Editor and Publisher—1891-1936

Published by Freeman Publishing Company, Freeman Square, Kingston, N. Y. Lucia de L. Klock, President; Frederick Hoffman, Vice President; Harry du Bois Frey, Secretary and Treasurer. Address Freeman Square, Kingston, N. Y.

Member of The Associated Press

The Associated Press is exclusively entitled to the use for republication of all news dispatches credited to it or not otherwise credited in this paper and also the local news published herein.

All rights of republication of special dispatches herein are also reserved.

Member American Newspaper Publishers' Association.
Member Audit Bureau of Circulations.
Member New York State Publishers' Association.
Member New York Associated Dailies.
Official Paper of Kingston City.
Official Paper of Ulster County.

Please address all communications and make all money orders and checks payable to Freeman Publishing Company, Freeman Square.

Telephone Calls

New York Telephone—Main Office. Downtown, 2200. Uptown Office, 832.

National Representative
Prudden, King & Prudden, Inc.
New York Office.....19 Rockefeller Plaza
Chicago Office.....108 N. Michigan Avenue
Rochester Office.....643 Lincoln Alliance Building
Denver Office.....711 Bus Terminal Building
San Francisco Office.....681 Market Street

KINGSTON, NEW YORK, MARCH 27, 1940.

COMPULSORY AUTO INSURANCE

Among the many bills introduced at Albany effecting automobile owners of the state, the compulsory automobile insurance bill is expected to receive the greatest support of the long suffering motor vehicle owners.

Major provisions of the measure, prepared and sponsored by the State Departments of Insurance, and Taxation and Finance, are:

The Financial Responsibility Law would be repealed.

No registration for an automobile would be issued unless the owner first filed a certificate of insurance as evidence of liability coverage up to $5,000 for each bodily injury or death and at least $10,000 for all bodily injuries or deaths arising from a single accident.

A board of arbitration, consisting of the superintendent of insurance, commissioner of motor vehicles and a third person appointed by them, would receive and consider appeals from vehicle owners unable to secure insurance, and assign those deemed acceptable risks to one of the insuring companies.

All insuring companies would be members of an assigned risk bureau or "company pool" to which would be referred questionable risks assigned by the board of arbitration. These risks would be classified by the board with reference to the rates to be charged. In other words, the board would practically fix the rate which possibly, in the larger number of cases, would be greater than the rates charged for standard risks. Then too, the board might order the issuance of a policy permitting the insurer to insert such restrictions or exclusions as might seem reasonable in view of the facts found. These might take the form of restricting the use of the motor vehicle to a certain territory; or excluding as operators certain named persons; or requiring reimbursement to the insurer in the event of liability up to a certain specified amount not to exceed $100. But no restriction or exclusion of this kind would lessen the insurance protection insofar as third persons are concerned.

Many car-owners whose shiny new automobiles have been damaged by rattletrap vehicles without a nickle's worth of insurance will not be pleased with the announcement that property damage liability coverage will not be required. The sponsors say that while it would be logical to include it, there is a serious question whether such coverage should be compulsory, inasmuch as the social need in this respect is not so clearly evident as for personal injury coverage, furthermore that inclusion of property damage would tend to increase the rate.

Another measure, which will not be accepted as cheerfully as the insurance bill, is that of compulsory inspection of automobiles twice a year. The inspections will cost fifty cents each, the licensed garages making the inspections retaining the fees. Although this will prove another nuisance to car-owners, it might help in ridding the roads of old cars that are a menace to the operators themselves and to other users of the highways.

The combination of compulsory insurance and compulsory inspection might result in banishing from the roads many cars that are a threat to life and limb.

VANISHING NATIONAL EMBLEM

One of the subjects considered at the recent North American Wildlife Conference in Washington was protection of the American eagle. Our national bird, honored on coins and seals and emblems, is persecuted in real life.

The American or bald eagle is essentially an American bird. It is found only in North America. It eats fish, but so do many other birds and animals, including man himself. When it doesn't get enough fish it may eat small mammals. It is also a scavenger. But it does not, like the golden eagle, kill young sheep and game birds.

In recent years American eagles have suffered a rapid decline. People have been shooting them through misapprehension of their ways, or because they think it's sport. The American eagle, however, is a home body. It migrates only in a limited range. A pair of eagles will live for many years in the same nest, repaired with the seasons if necessary. When one of a pair is killed the other may bring home another mate, but does not do so invariably.

A bill now before Congress, which would make it unlawful to kill these birds wantonly, provides for their legal destruction if in any given case it is proved that one is "doing something bad", such as injuring game or agricultural interests. With that safeguard, protection ought to be approved. It would be silly to have the American eagle for our national bird when there wasn't any American eagle.

HOUSING FOR INDIVIDUALS

An experiment to be tried in a Brooklyn, N. Y., housing project sounds worth while. It is the inclusion of single room apartments for elderly men and women living alone. Present plans call for fifty such dwelling units.

The housing needs of individuals of low income never have been considered in such projects hitherto, according to the New York State housing commissioner. Yet their problems are as serious as those of families.

Living with relatives or renting a room in a private home does not satisfy the need for independence, for being master of his own domain however small, that almost every solitary adult feels. Yet running a home or maintaining an apartment of several rooms is often beyond his means. If he can be taken care of in low-cost group housing plans, either public or private, the gain should be great.

Woodrow Wilson suggested that we were too proud to fight, but it turned out that we were too proud not to fight. Now somebody says this time we'll be too wise.

Paul Reynaud, the new French premier, has the chief qualification for a statesmen in these times—he can raise taxes and make 'em like it.

Sumner Welles, presidential fact-finder, comes back to America so full of war facts that he can hardly waddle.

In French politics, as the French themselves say, "the more things change, the more they remain the same."

This census kicking might develop into a rebellion against statistics in general.

THAT BODY OF YOURS

By James W. Barton, M. D.

(Registered in accordance with the Copyright Act.)

OVERWEIGHTS AND UNDERWEIGHTS

Practically all reducing diets emphasize the importance of cutting down on starch foods—bread, potatoes, sugar, pastry—if satisfactory reduction is to be obtained. Now starch foods give energy, help to make the fat foods burn more completely, and should be eaten in certain amounts even by those who are overweight. However, one of the reasons why starch foods are cut down in reducing diets is because they are more attractive to the eye than fat foods and are thus more likely to be eaten in large quantities. And, if starch is not used or burned up in the body, what is not used gets stored away as fat.

What about fat in the daily diet? For the overweights who wish to lose weight, the tremendous food or fuel value of fat should never be forgotten; any quantity of fat food has twice the food value of the same quantity of either of the other main classes of foods, that is, starches and proteins (meat, eggs, fish, cereals.) Thus we find that in prescribing the day's menu for overweights, the regular fat foods are greatly reduced and more of the foods low in fat are on the menu.

For the same reason—fat foods being rich in fuel value—underweights are advised to eat fat foods up to the point where the amount of food does not cause indigestion and spoil the appetite.

A table which should help overweights to pick out foods they like that are low in fats, and underweights to select food they like and (which agree with them) that are rich in fats, is given by Dr. R. G. Sinclair, Department of Biochemistry, Queens' University, Kingston, Canada, in a booklet 'Nutrition in Every Day Practice' issued by the Canadian Medical Association. There are three divisions, (a) foods low in fat, (b) foods containing a medium amount of fat, (c) foods rich in fat.

Foods low in fat: Less than 2 per cent: vegetables, most fruits, cereals, bread, egg whites, and buttermilk.

Foods with medium amount of fat—2 to 10 per cent—cream soups, milk, veal, chicken, turkey, lean beef, crab meat.

Foods rich in fats—above 10 per cent—butter, and other fats and oils, salmon, tuna, lamb, pork, duck, goose, egg yolk.

Overweight and Underweight

Send for this handy booklet by Dr. Barton entitled 'Overweight and Underweight' (No. 105), containing many helpful diet suggestions and other information on the gaining and reducing of weight. Send your request to The Bell Library, Post Office Box 75, Station O, New York, N. Y., enclosing ten cents to cover cost of handling and mention the Kingston Daily Freeman.

Twenty and Ten Years Ago

March 27, 1920.—Policeman James V. Connelly retired from police force to locate in Detroit, Michigan.

Sydney A. Johnston and Miss Nellie Beardsley married.

Abram Hendricks, a retired grocer, died, aged 85 years.

Fessenden Shirt Company entertained at housewarming and dance in new plant on Field Court.

March 27, 1930.—Snow flurries in city.

Miss Alice Kiersted died at her home on Fair street.

Death of Frank Teuber of Wiltwyck avenue.

Thomas J. Murray, a former justice of the peace of the town of Esopus, died at the home of his daughter, Mrs. William F. Donovan, on Highland avenue.

Adjutant General F. W. Ward of New York state, wrote clerk of board of supervisors that the state approved the W. D. Brinnier property on North Manor avenue as site for proposed new state armory.

The lowest temperature recorded during the night by The Freeman thermometer was 37 degrees.

OVERWHELMING VICTORY ON THE CANADIAN FRONT By Bressler

STONE RIDGE

Stone Ridge, March 26—Mr. and Mrs. Henry Wood have returned home from a two-weeks' vacation in Florida.

Mr. and Mrs. Franz Fries of Hurley are receiving congratulations on the arrival of a son, Franz Frederic, Jr. Mr. Fries was a former resident of Stone Ridge.

Mr. and Mrs. Edward Bush have sold their garage business to a party from Brooklyn. The new owners will take possession in April.

Miss Ruth Van Demark of Brooklyn spent a few days last week with her parents, Mr. and Mrs. James Van Demark.

Choir rehearsal Friday evening at 8 o'clock at the home of Mr. and Mrs. Louis Sahler.

Union prayer service Wednesday evening at the Reformed Church at 7:30 o'clock.

Dr. James Cantine, who is ill at the Benedictine Hospital, is reported slowly improving.

Miss Edith Aase arrived from Norway on board the Norwegian-American liner Bergensfjord last Wednesday and is spending some time with her sister, Mrs. Oscar Larsen. Miss Madeline Aase is also spending a few days with her cousin, Mrs. Oscar Larsen.

Edgar Ives spent the Easter holiday with his parents at Dormansville.

Mr. and Mrs. Bertram Roosa of Rosendale, Mrs. Otella Davis and Mrs. Kate Roosa of Kingston spent Sunday afternoon at the home of Mrs. Nettie Lockwood and family.

Week-end guests at the home of Mr. and Mrs. Edward Muller, Sr., were Mrs. Stevens and son, Raymond Stevens, of Larchmont.

Mr. and Mrs. Percy Schoonmaker of Auburn spent the week-end with Mr. Schoonmoker's mother, Mrs. Millie Schoonmaker.

Mr. and Mrs. C. M. Ogden of Hewlitt, L. I., are spending their Easter vacation with Mrs. Ogden's sister and brother-in-law, Mr. and Mrs. Harry Green.

Mrs. Dorothy Coddington of Middletown and Miss Pauline Palen are spending the week with their parents, Mr. and Mrs. John Palen.

Mrs. Elizabeth Cronk and son, Seth, and Miss Lora Finch spent Sunday with relatives in Orange, N. J.

Mr. and Mrs. Erland Stevens and son of Larchmont spent the Easter holidays with Mrs. Stevens' parents, Mr. and Mrs. Edward Muller, Sr.

Mr. and Mrs. Eli DePuy of High Falls were dinner guests Sunday of their daughter and son-in-law, Mr. and Mrs. Roy Webber.

Mr. and Mrs. Erland Stevens of Larchmont entertained at a family dinner party at the Stuyvesant Hotel Sunday in honor of the baptism of their son, Erland Phillip. Their guests were Mr. and Mrs. Mrs. Edward Muller, Sr., Mr. and Mrs. Fred Sherman of Kerhonkson, Mr. and Mrs. Jesse Barnhart and children, Frances and Harry, Mr. and Mrs. Edward Muller, Jr., and children, Mrs. Stevens of Larchmont and Raymond Stevens.

Mrs. Millie Schoonmaker entertained at dinner Sunday, Mr. and Mrs. Luther Garrison and Mr. and Mrs. Percy Schoonmaker of Auburn.

Mrs. Harry Green and guests, Mr. and Mrs. C. M. Ogden, are spending three days in Afton with their sister, Mrs. C. B. Wagener.

The Christian Endeavor will hold a social Friday evening at 7 o'clock at the church. The Cottekill Christian Endeavor will be their guests. The feature entertainment of the evening will be a dart baseball game between the Cottekill Christian Endeavor and the Stone Ridge Christian Endeavor.

A food sale will be held in the Stone Ridge post office Saturday, March 30, for the benefit of St. Peter's Episcopal Church. The sale will begin at 10:30 a. m.

Miss Margaret Oakley was given a surprise birthday party at her home on Tuesday, March 19. Those present were: Anna Traphagen, Ruth McDonough, Doris Pine, Milt Van Demark, George Gustavich and Thomas Donnelly, Jr.

Charles Johnson is spending several days in Washington, D. C.

The Grange will hold a dance at the Grange Hall, Stone Ridge, on Friday evening, April 5, from 8:30 to 1 o'clock. A local contest will be held to select a candidate for Apple Blossom Queen to represent this vicinity. Any candidate over 15 and under 21 years of age, unmarried, and a legal resident of Ulster county, is welcome to compete. All names must be sent to Max F. Freund, Stone Ridge. Telephone, High Falls 3731.

Mrs. Oswald Jacobsen and son, Arnold, motored to Dunellen, N. J., on Easter Sunday to spend the day with her cousins, Mr. and Mrs. Frank Johnson and family.

The Rev. Chauncey N. Stevens, former pastor of the Stone Ridge Reformed Church died at his home last Wednesday at Bedminster, N. J. The Rev. Stevens was pastor of the Stone Ridge Reformed Church during the years 1916 to 1919 and again served during the years 1922 to 1925.

The Easter service Sunday morning at the Reformed Church was well attended. The church was beautifully decorated by Miss Kate Clearwater. The following infants were baptized: Edward A. Vrooman, son of Mr. and Mrs. Willard Vrooman of Poughkeepsie, Erland Phillip Stevens, son of Mr. and Mrs. Erland Stevens of Larchmont, and Kenneth Benjamin, son of Mr. and Mrs. Benjamin Van Wagenen of Lomontville.

A congregational pot-luck supper will be served Thursday evening, March 28, at 6 o'clock at the Reformed Church. All members and their families and friends of the church are welcome. Following the supper the church annual reports will be given and also an election of officers for the consistory will be held. An evening of fellowship and entertainment is anticipated.

SOUTH RONDOUT

South Mondout, March 26.—The Young Ladies' Auxiliary of the Methodist Church will meet at the home of Mrs. Fred Becker on Tuesday evening, March 26.

The flowers in the Methodist Church on Easter Sunday were in memory of many departed relatives of some of the members.

Mr. and Mrs. William Webster and children of Port Ewen were guests at the home of Mr. and Mrs. A. Benz and family Thursday evening.

Mr. and Mrs. Louis Jones and Mr. and Mrs. Frank Trombley of Ravena accompanied John Scherer on his return to his position in Albany after spending the week-end at his home her.

Miss Gertrude Benz is spending the Easter vacation with her cousin, Miss Margie Ketchem, of Farmingdale, L. I.

Mr. and Mrs. Mortimer Ryan of Palisade Park, N. J., were week-end guests at the home of Mrs. Ryan's parents, Mr. and Mrs. Nathan Cole.

A number of visitors from out of town attended the Easter service in the Methodist Church.

Robert Scherer has recovered from a recent cold.

Mr. and Mrs. James K. Wesley were dinner guests at the home of Mr. and Mrs. Charles Wesley and daughter, Lillian, on Easter Sunday.

Joseph Scherer, Jr., and Floyd Benton motored to Modena to visit Lester Benton, who is visiting his grandmother for two weeks.

Joseph Snyder has rented his house to parties from Kingston.

Mr. and Mrs. J. H. Cole of Ulster Park were guests of Mr. and Mrs. Nathan Cole on Easter Sunday.

There are 29,500,000 motor vehicles in the United States.

There are 4,500 miles of canals in the Netherlands.

Stamps In The News

American postal officials are bracing themselves for a blast which they fear will be aimed at them when the Pony Express postage stamp appears April 3. Critics who have seen advance illustra-

tions of the stamp are busy picking flaws in the design.

A writer in Washington who has listened in on the criticisms reports:

"The stamp depicts a rider on a horse which is bent on the task of carrying the mail, its mane streaming in the breeze, and hooves a-hammering.

"But, say equestrians who have peeped at the stamp, the rider is being very casual about his reins—he's letting them dangle as if his mount were eating hay.

"And then there's the saddle. A man who should know has told the Post Office Department that the type saddle on the stamp was not used until 50 years after the last express pony was pensioned."

First day sales of the stamp will be held at St. Joseph, Mo., and Sacramento, Cal., which served as eastern and western terminals of

the pony express service. The occasion is the 80th anniversary of the inauguration of the route.

It's understood in Washington that this stamp will be the last that will be offered for sale during 1940 except those that have already been agreed upon.

In the design of the Pan American Union stamp which the U. S. will issue April 14. The design, described recently in this column, shows Botticelli's famous painting, "The Three Graces."

What Congress Is Doing Today

(By The Associated Press)

Senate

Continues debate on reciprocal trade program.

House

Debates appropriations for NLRB, NYA, CCC and social security.

Military committee hears Secretary Woodring explain revamped plane export policy.

Agriculture committee hears Secretary Wallace discuss farm credit legislation.

Ways and means committee starts hearings on Patman chain store tax bill.

Today in Washington

Supreme Court's Decision on F. C. C. Sets Forth Principles of Far-Reaching Importance

By DAVID LAWRENCE

Washington, March 27—It isn't often that a decision of the Supreme Court of the United States disposes almost overnight of a pending controversy. But almost as if predestined to exercise a restraining hand on the usurpation of power by the Federal Communications Commission in its sudden attack on the television industry, the supreme court through the word of a unanimous opinion rendered in a case wholly apart from the television controversy itself has set forth principles of far-reaching importance to both television and broadcasting.

On Sunday morning the American people read that the communications commission had arbitrarily struck down the development of the television industry by an edict ordering one of the leading companies to refrain from selling sets on the theory that they might become obsolete in a short time. On Monday this correspondent drew attention to the way the commission had completely misconstrued its power as written by Congress in the law creating the commission, but it was asserted in these columns that perhaps the commission had derived encouragement from recent supreme court opinions.

Today an apology is due the supreme court for it has proclaimed in a formal opinion that the communications commission did not receive at the hands of Congress any power to regulate the broadcasting business, but merely to allocate wavelengths so as to prevent interference that the public might be served.

The latest opinion rendered by Justice Owen Roberts in behalf of the supreme court declares in unmistakable language what the rights of the communications commission are and plainly the commission had no lawful right to issue the order which it did last week, striking down the development of television.

In discussing the issuance of licenses for broadcasting which, of course, is based on the same authority in the law as relates to television licenses, the supreme court said:

"The communications act does not essay to regulate the business of the licensee. The commission is given no supervisory control of the programs, of business management or of policy. In short, the broadcasting field is open to anyone provided there is an available frequency over which he can broadcast without interference to others, if he shows his competency, the adequacy of his equipment, and financial ability to make good use of the assigned channel."

There is nothing in the foregoing which gives the federal communications commission the right to regulate the merchandising of television sets or radio sets or the problem of whether some sets will become obsolete. As a matter of fact, the commission's recent solicitude may possibly be traced to the fact that some companies were prepared to go ahead with television and others were not. But the Supreme Court says significantly in the same decision:

"The communications act recognizes that broadcasters are not common carriers and are not to be dealt with as such. Thus the act recognizes that the field of broadcasting is one of free competition. The sections dealing with broadcasting demonstrate that Congress has not, in its regulatory scheme, abandoned the principle of free competition as is done in the case of railroads, respect of which regulation involves the suppression of wasteful practices due to competition, the regulation of rates and charges, and other measures which are unnecessary if free competition is to be permitted."

The above disposes also of a point which has been a matter of controversy inside the broadcasting industry for several years, some observers contending that rates could be regulated and others insisting that broadcasting was like the newspaper business, that is not subject to special regulation as to the conduct of the business itself even though licensed.

Justice Roberts' decision may well become in history the Magna Charta of radio broadcasting as well as television for it proclaims the American principle of free competition and in effect stays the hand of a governmental commission which was just getting ready to interpret a few phrases in the existing law as authority to control the entire television industry from set making sales to merchandising.

The decision also will clear up the doubts of those who thought the F. C. C. had any power to regulate what it calls "limited commercialization" of television licenses or rates for the sale of radio time.

Broadcasting has been freed at last from the bugaboo of a public utility status and the Supreme Court has really told the F. C. C. it must not interfere in the conduct of either broadcasting or television. It is a happy way out of the dilemma for it cannot be doubted that the F. C. C. now will rescind its order and let the American people have television.

(Reproduction Rights Reserved)

KRUMVILLE

Krumville, March 26—Those from here who attended the funeral of Mrs. Anita M. Braithwaite at her former residence at Shokan last Wednesday were: John A. Barringer, Mrs. Florence N. Christiana and Mrs. Simon Merrihew.

Thursday of last week John A. Barringer and Mrs. Florence N. Christiana were at Tillson attending the funeral of Mrs. Dimmick L. Christiana.

Lincoln and Oscar Christensen came here from New York last Friday and Saturday attended a skiing party at Phoenicia, and also helped to make up the birthday party at the home of their parents in honor of the birthday of Miss Violet Christensen, their sister.

Mrs. Harry Moore and her son, Harry, Jr., and her two daughters, Coleen and Dorothy, last Friday motored to Castleton to spend the week-end with Mrs. Moore's parents. Mrs. Moore returned home Sunday evening and her children remained at Castleton to spend their Easter vacation.

By an oversight last week Joan Brooke's name was left out of the list of those attending the Ladies' Aid social and party at the parsonage.

Choir rehearsal next week Tuesday will meet at the home of Violet Christensen.

Mrs. Charles Nygaard of Brooklyn came here last Saturday to spend a week with her husband at their home here, and Mr. and Mrs. Nygaard entertained over the week-end their daughter, Evelyn, and Steve Erickson of Brooklyn.

There were 25 from here who attended the services at the Lyonsville Reformed Church when the pageant, "The Uplifted Cross," was presented there.

The pastor reports that so far there is reported about $30 Easter offering at the Krumville Church and nearly $60 at the Lyonsville Church, and it is expected many more will send in the Easter envelopes this week.

About 225 people attended the services at the Lyonsville Church last Sunday evening, and it is reported it was one of the best services held there in many years.

Dinner guests last Sunday at the home of Mrs. Katie Davis were her daughter and family, Mr. and Mrs. John C. Marshall and their son, Harry, of Olive Bridge.

Mr. and Mrs. Raymond Volmer of Kingston last Sunday were guests of Mr. Volmer's brother and family, Mr. and Mrs. Bob Volmer, and Mrs. Katie Davis.

Many from here are planning to attend the clam chowder supper and a New England supper and ice cream social and party at the community house in Lyonsville Wednesday evening from 6 to 8 o'clock. A social program of games will follow the supper. This is for the benefit of the Lyonsville Reformed Church.

The Rev. and Mrs. William H. Barringer were entertained Sunday as dinner guests at the home of Mr. and Mrs. Martin Thomson. Other guests present were Elmer Davis, Mr. and Mrs. Dorville Boice with their daughter, Eleanor, and Mr. and Mrs. J. Linstrom.

Mrs. Conrad Christian with her daughter, Violet, were at Kingston last Saturday.

Richard and Robert Davis of Olive Bridge spent Monday of this week with their grandmother, Mrs. Katie Davis.

The regular monthly meeting of the Ladies' Aid Society of the Lyonsville Church is expected to be held next week Thursday at the home of the president, Miss Maude Christiana.

Church school will meet at 10 o'clock next Sunday morning. Morning divine worship will be held at 11 o'clock, with sermon by the pastor; subject of the sermon will be "Blessed Assurance." Subject of sermon for the children will be: "A Gift That Meant Something."

Word has just been received here that Joseph Every of Whitfield, formerly of this place, is ill.

Harry Hover of Springfield College was here a short time last Sunday to visit his brother and family, Mr. and Mrs. Loren Hover. He also visited his sister and family, Mr. and Mrs. Dorville Boice, at Olive Bridge. Harry was on a return trip from Virginia and North Carolina.

NEW PALTZ

New Paltz, March 26—New Paltz High School has set the date of April 20 for its junior prom at the school.

Mr. and Mrs. Herbert Van Sycklen and son were visitors in Kingston Saturday.

Francis Mulroy is spending the spring vacation at his home in Wappingers Falls.

Miss Elaine Kniffen spent Saturday with relatives and friends in Kingston.

Miss Ruth Pine of Syracuse University is spending her holiday vacation with her parents, Mr. and Mrs. V. T. Pine.

Miss Ethel Addis of Poughkeepsie spent Sunday with Mrs. Ida Stephens.

Mr. and Mrs. John Christensen and daughters, Anne and Mary, spent the week-end in New York.

Miss Olga Colyer has been spending a few days with friends at Carmel.

Mr. and Mrs. Asa Clearwater of High Falls called on Mrs. Mary E. Kniffen Saturday afternoon.

S. Withers and Eugene Paltridge were callers in town during the week.

Mr. and Mrs. DeWitt Deitz called on Mr. and Mrs. Alvin Nicholas at High Falls Sunday.

Miss Gladys Coy of Modena was in town last Saturday.

The March meeting of the Women's Christian Temperance Union was held at the home of Mrs. Ida Stephens Wednesday afternoon. Mrs. Abel Quick led the devotions and Mrs. Raymond Hasbrouck had charge of the Union Signal program. Those present were: Mrs. Hiram Relyea, Miss Lizzie Roosa, Mrs. Abel Quick, Mrs. Raymond Hasbrouck, Miss Emma Roosa, Mrs. Herman Fosler, Mrs. Etta Camp, Miss Lila Paris and Mrs. Ida Stephens.

Miss Nellie Cole spent Friday with her sister and brother-in-law, Mr. and Mrs. Clyne Frost, in St. Remy.

GRANGE NEWS

Mt. Tremper

The Mt. Tremper Grange, No. 1468, will hold a social party at the Grange Hall on Thursday evening, March 28.

Several games will be played. Music for the occasion will be furnished by Grant Decker and His Radio Vagabonds. There will be on admission charge. The public is invited to attend. The committee in charge of arrangements is Norman S. Wilber, chairman; Richard Byron and Jack Hilowitz.

Asbury Grange

The regular meeting of the Asbury Grange was held Monday evening with a good attendance. After a business meeting the meeting was adjourned and refreshments were served in the form of a fine luncheon which the losers of the recent ticket selling contest paid as a fine to the winners.

Two candidates were voted on and a sizable class is hoped for in May.

After the meeting a group of local young people furnished music for square dancing which was thoroughly enjoyed by all.

The dance scheduled for March 29 was postponed until repairs were completed on the hall.

BUCKNER SURRENDERS WITH A SMILE

Observing smilin[g] that imprisonment "won't kill me," William P. Buckner, Jr., (lef[t] playboy promoter, is shown as he surrendered at the federal build[in New York to begin serving a 2-year sentence for mail fraud and [conspiracy in the Philippine railway bond swindle. With him is his a[tto]rney, Irving Spieler (right).

Tells About Legal Needs of Families

Ithaca, N. Y., March 27.—"Legal problems that most families have to face some time in their history usually center around matters concerned with contracts, property rights, or the drawing of wills and management of estates," Elizabeth Scoville, attorney-at-law of Corning, New York, told a recent audience at the New York state college for home economics.

Married Women and Contracts

In most states today a married woman may contract as if unmarried; she thus has the same right to contract as any other competent person, Miss Scoville said. In New York state, the Domestic Relations Law gives a married woman the right to make contracts in respect to her property with any other person, including her husband, and be liable on such contracts as if she were unmarried. Husband and wife cannot, however, make a contract to alter or dissolve their marriage or to relieve the husband from his liability to support his wife.

A contract made by a married woman does not bind her husband or his property, but exceptions occur when the wife, as household manager, binds her husband on the purchase of ordinary household supplies, including food, clothing, medical attendance, and the like, Miss Scoville explained. She added that the husband cannot rid himself of this power of the wife to charge necessities to him, unless the wife is guilty of some breach of her marital obligations. Also, the wife can bring a cause of action for wages due her for any work from any trade or business carried on by her.

When boarders are kept in the house where the husband and wife live together, Miss Scoville said that the claims for board are payable to the husband and do not belong to the wife as her earnings, but this does not prevent the wife from entering into an agreement with her husband by which she is to receive the compensation for her service rendered to the boarders.

Written and Oral Contracts

Contracts should be in writing to avoid misunderstandings, then controversies over the agreement are less likely to arise, the speaker pointed out. She urged members of the audience never to sign a written statement or document of any sort unless it is thoroughly examined and understood. An agent or salesman may make an exaggerated statement in persuading a customer to sign a legal contract that is not understood, and the customer finds it difficult to recover damages later.

Buying on the Installment Plan

A buyer on the installment plan is required to sign a contract which gives the seller the privilege of retaking the goods upon default in the payment of any sum due under the contract, according to Miss Scoville, unless the buyer has paid at least one-half the purchase price; then the seller must sell them at public auction. If the proceeds do not meet costs and the balance due on the purchase price, the seller may recover the difference from the buyer.

Widow's Rights to Property

The speaker said that the New York Descendent Estate Law, passed in 1930, does away with the wife's right to one-third of her husband's property, and of the husband's right in the wife's property. This new law provides that the surviving spouse may take his or her share of the estate, whether there is a will or not, subject to certain limitations. Thus the surviving husband or wife is now protected from being disinherited by will.

Right of Wife to Make a Will

Any woman desiring to dispose of her property by will should consult a lawyer and have him draw her will, Miss Scoville stated. Each state has statutory requirements to be met to make the will effective.

The courts of New York require that the signature be at the end of the will, so care must be taken that the maker of the will signs his full name at the actual end of the will. The signature must be affixed before two witnesses. In New York state it is also necessary that the will is the person's last will. A third witness is advisable when property is owned in another state, for some states require three witnesses. One advantage of drawing a will is that in it the testator may provide that the husband or wife can serve without bond. This saves considerable expense.

The maker of a will generally appoints executors, individuals to carry out the provisions of the will, but they cannot act until the court admits the will to probate. The duties of the executors are to determine all the assets of the estate; ascertain all debts; have all inheritance and estate tax liabilities determined; pay the debts and taxes of the testator; pay out the legacies; make a final distribution of the estate; and give an accounting.

Negro Girl Found Dead

White Plains, N. Y., March 26 (AP)—A young negro girl was found shot to death in the Silver Lake section of Harrison today and a few hours later the body of a White Plains negro janitor of a Scarsdale Church was found in the church basement, apparently a suicide.

Dog In Stock

Bowling Green, Ky. (AP)—Several people felt sorry for a large dog hovering near a Bowling Green street with a piece of plank swinging from its neck. When they approached, however, they saw this note on the plank: "Please do not take this off. It is a cure for chasing cars."

Flashes of Life Sketched in Brief

(By The Associated Press)

Green Light

Philadelphia — William H. T. Hielking, an electrician, knows the mechanics of electric traffic lights.

Charged with driving through a changing light, he told Magistrate N. Edwin Lindell: "It talkes only 1¼ seconds for that light to change from green to yellow to red."

"Glad to know that," said Lindell. "You're discharged."

No Swimming, Yet

Boston—Spring, it seems, is here.

Police had to gather up and take home 10 runaway youngsters. Among them were three-year-old Jimmy Tarpey, found plodding wearily down a street far from home, with one shoe off and one shoe on, and four-year-old Michael Connolly, who was directing traffic at a busy intersection.

Beware Wolf's Door

Albuquerque, N. M. — Tommy Osborn hasn't heard about keeping the wolf from the door. But Tommy, only 3, knows you'd better keep away from the wolf's door.

He tried to feed a zoo wolf—and was bitten.

Unwelcome Guest

Paola, Kas.—Mrs. Dale Grimes, busy in the kitchen, heard brakes screeching loudly. She rushed toward the front door—

At that instant a transport truck loaded with 2,600 gallons of gasoline crashed through the front of the house.

Bud Bode, 22, climbed out uninjured and explained he lost control on a nearby hill in avoiding a collision with another car.

The Grimes home was jarred off its foundation.

Cured Convict

Lincoln, Neb.—A change in theatre managers but no change in policy is forthcoming at the Nebraska Penitentiary.

Tommy O'Connor, formerly of St. Louis and serving a 25-year-term for the Lincoln National Bank robbery in 1930, was selected as successor to the present manager, due to be released this October.

Said O'Connor: "I will continue the policy against bank nights."

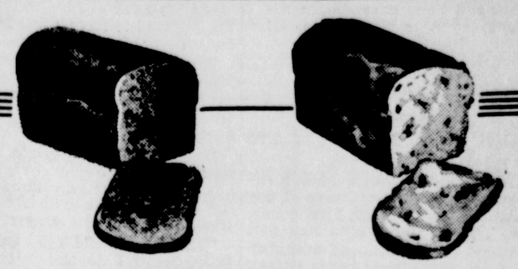

TWO TASTY AND HEALTHFUL LOAVES THAT ARE DIFFERENT

SALZMANN'S

Whole Wheat and Raisin Bread

Try Our Date and Nut Loaf

SALZMANN'S BAKERY

WE DELIVER PHONE 1610

For Campus! For Office! For Play!

For Every Summertime Occasion Choose

Carole King

FASHION FAVORITES

for the juniormiss and the smallwoman

$5.95 $7.95 $10.95

we have illustrated but one fro[m] many others . . .

Exclusively here in a shop all their own!

Other Carol King FROCKS $3.95

"Roman Holiday" Spiritedly youthful Swing-ful skirt and girdle in carnival stripes of sheer Carole rayon romaine crepe. Solid color blouse charmingly trimmed with buttons two by two. Sizes 11 to 15. 7.95

THE Barbizon SHOP INC.

THIRTY-NINE JOHN STREET KINGSTON, N.Y.

"Exclusive but NOT Expensive"

NEW YORK The Next Stop?

MAKE YOUR ADDRESS THE

SHELTON HOTEL

LEXINGTON AVE., at 49th ST. NEW YORK

The Shelton Hotel provides its guests with "added" attractions at no added cost. Furthermore, the Shelton is in a GRAND, Central location.

SENSIBLE RATES

SINGLE ROOMS $2.25 to $5

DOUBLE ROOMS $4.50 to $7

include free use of the swimming pool, gymnasium, solarium and library.

Under KNOTT Management

A. R. WALTY, Manager

ORDER YOUR CHICKS NOW!

Sears Has Selected and Super Grades

Lowest Prices At Sears!

$8.50 Per 100 Leghorns, Reds & Rocks

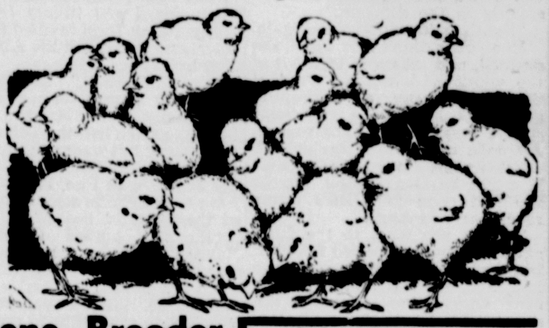

Poultry raising will be more profitable if you fill out your flocks with these chicks from reputable hatcheries. All are carefully culled and pass high standards for health, type and color. Every chick is hand selected and tested. Guaranteed live delivery.

Blue Flame Kerosene Brooder

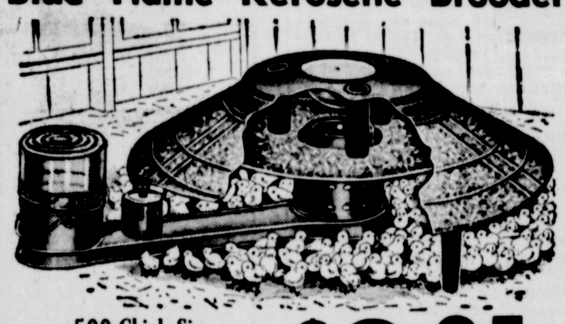

500-Chick Size Extremely Economical To Operate—Sale $8.95

Cares for 30% more chicks than brooders of similar construction! Because of heat equalizer ring, provides even heat at all points under canopy. Extremely economical to operate...burns kerosene. Metering valve finest made. Galvanized steel canopy with enclosed controls and double wafer thermostats.

300 Size.....$7.98 | 800 Size.....$9.98

ELECTRIC CHICK BROODER

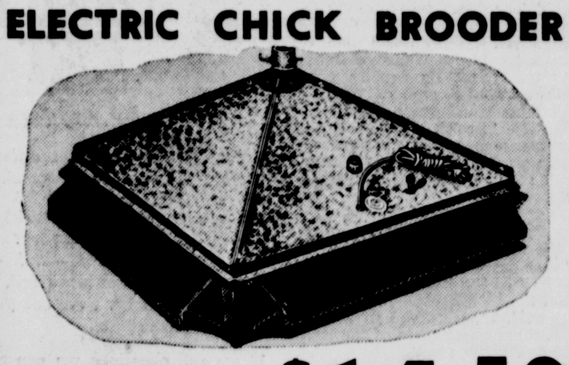

Holds 330 4-Week Old Chicks $14.50

Exclusive with Sears! When chicks are young, use it as a 48x48 inch brooder—and save current. When they grow older, curtain expands brooder area to 58x58 inches. Requires less care than average brooder because heat stays even. "Non-roost" canopy of galvanized steel.

450 CHICK SIZE.....$17.50

POULTRY NETTING

12" High 1" Mesh Hexagon 85c 50 Ft.

150 Ft. Roll.....$2.10

36" High 2" Mesh Hexagon $1.25 50 Ft.

150 Ft. Roll.....$3.39

Keeps your chickens from straying. Heavy gauge copper. Galvanized after weaving.

Galvanized Feeder

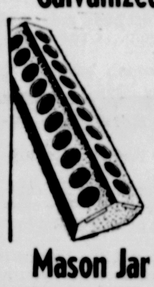

14 inch 13c

22 hole feeder. Sliding top. Easy to fill and clean. Holes have rolled in edges. 28 in. 27c

Mason Jar Fountain

GLASS 3 for 29c

Heavy pressed glass with metal clamp for holding jar. Dia. 5½". Jar not included.

Galvanized Fountain

5 Quart 49c

Chick size! "Non-roost" top. Convenient carrying handle. Heavy galvanized steel.

10 qt. 69c

36" Vito-Fabric

6c A FOOT

Aids plants, animal growth. Double treated for strength. Used in place of glass in your chicken coops.

Brooder Thermometer

29c

Easily read scale. Dependable and accurate.

Egg Cartons

125 for 85c

250 for $1.59

3 x 4 size.

Egg Grader

98c

Automatic. Weights in oz. per dozen eggs.

SAVE MONEY ON 50,000 ITEMS IN SEARS CATALOG USE OUR CATALOG ORDER SERVICE

SEARS, ROEBUCK AND CO.

SEARS SELL ANYTHING AND EVERYTHING TOTALING $10 OR MORE ON THE EASY PAYMENT PLAN

311 WALL ST. PHONE 3336 KINGSTON, N. Y.

Think of It! OLDSMOBILE!

FOR ONLY A FEW DOLLARS MORE!

COMPARE OLDS WITH LOWEST PRICED CARS. FOR ONLY A FEW DOLLARS MORE IN COST, OLDS GIVES YOU A WHALE OF A LOT MORE IN EVERYTHING!

★ Olds prices begin at $807 for Coupes, $853 for Sedans, delivered at Lansing, Michigan. Prices include Bumpers, Spare Wheel, Tire, Tube, Dual Trumpet Horns, Instrument Panel Hood-Lock, Automatic Choke, Vacuum Booster Pump, Safety Glass, Chrome Window Reveals. Transportation based on rail rates, state and local taxes (if any), optional equipment and accessories—extra. Prices subject to change without notice. A GENERAL MOTORS VALUE

Help promote safety—dim your lights when passing!

LOOK WHAT YOU GET FOR ONLY A FEW DOLLARS MORE!

OLDS SIZE! Any way you measure, Oldsmobile is a really BIG car. Its over-all length is 197¾ inches!

OLDS STYLE! Long the Styleader, Oldsmobile is known again this year as "the best looking car on the road."

Everyone's talking about Oldsmobile's stunning style!

OLDS POWER! Power in the Oldsmobile Sixty is stepped up to 95 H. P. You get more dynamic performance than other low-priced cars can offer!

OLDS COMFORT! Oldsmobile is the only car with the Rhythmic Ride—the lowest priced car in America with modern coil springs all around.

OLDS QUALITY! Oldsmobile gives you dozens of features usually found in the higher priced cars only. As an example, 100% Full-Pressure Lubrication.

OLDS PRESTIGE! Oldsmobile has been famous for leadership in style and engineering for over forty years. It's a car you're proud to drive!

plus ECONOMY THAT COMPARES WITH THE BEST

OLDSMOBILE, "Best Looking Car on the Road"

250 CLINTON AVE. STUYVESANT MOTORS KINGSTON, N. Y.

TELEPHONE 1450 OPEN EVENINGS

LEAP BEFORE YOU LOOK

By Peggy O'More

YESTERDAY: The quarantine is lifted and the Tolands reluctantly depart. They have had a wonderful time. Aunt Hannah says she intends to change her will, and Tomi is convinced Allen's charm is working against her.

Chapter 26

Red Ink

TOMI debated telling Pierre what had happened.

Great-aunt Hannah hadn't offered to pay the expenses of the fourteen guests and the nurse. She, Tomi Toland, who had had to watch even the State's sales tax with an eagle eye, must defray them; let a whole battalion of little red figures herald a victory over the black army she had tried so hard to entrain to the battlefront.

"Allen put her up to it," she thought. "He showed her how that would help cheat me of my heritage. She's like he is, only different. She wants me to lose because I violated a principle of the Tolands."

How could the world be so beautiful and hold such monsters in it? How could that silly moon shed such radiance on roses, draw distilled perfume from night-blooming stock, silver the old house, and yet make Allen Bartell look as though it had been formed only to add luster to his hair and laughter to his eyes.

Pierre drew her closer, pressed his lips to her brow. She wondered why she was glad his lips had stopped at her brow.

For two days Tomi, Abe and Pierre sought to bring order out of the chaos the Tolands had left.

Late on the afternoon of the fourth day, Tomi, who had been laboring over her books trying to make the black army stand up on its hind legs and face the red army, retreated to her room to stretch on the *chaise lounge* in defeat.

"Hoo-hoo," came a sound through the front window.

Tomi frowned. Probably a hoot-owl who'd lost his clock and was singing in the daylight.

"Hoo-hoo, Tomi," it came again.

Hoot-owls didn't sing *Tomi*, she decided, and sat up to look out of the window. A woman stood at the front gate, a beautifully gowned woman in a rose-beige suit, a smart hat. There was an Alameda cab waiting beside her.

Tomi went downstairs, puzzled. It might be Mrs. Bartell, though she had gone to Allen's prune-ranch early in April.

Swiftly she went to the front gate. The woman looked familiar. Her hair was short—waved, she imagined. Or was that a permanent which showed under the smart hat? Beautiful complexion, pink cheeks, a touch of mascara on the eyelashes.

Tomi turned her head sideways and looked again. Great-aunt Hannah!

Great-aunt Hannah beamed. "I put myself in the hands of one of those rejuvenators and told her to give me the works," she announced.

Tomi clung to the gate for support.

"We're staying here," Great-aunt Hannah went on. "We can't come in on your property without violating that ridiculous will of Timothy's so I had Allen buy us a house. Nicer view than yours, Tomi. It's at the end of one of those streets that jump into the bay, so I can have my sun baths."

"B-but, Aunt Hannah," she gasped. "Chicago—your interest there?"

"Oh, tush," Great-aunt Hannah disposed of the mid-western metropolis and her interest in one sentence: "I've turned everything over to Allen."

The Duck And The Hen

ALLEN had scored again!

"Aunt Hannah—" Tomi sounded like Hannah Toland of Chicago—"do you realize what you are doing?"

"Perfectly," came the affable retort.

"You've turned goodness knows how much money over to a man of whom you know nothing. Why?"

"Money?" came pertly from Hannah. "I've had money ever since I was knee-high, and what has it brought me? Responsibility. I couldn't marry because I had to keep an eye on the money. I couldn't live humanly because I had to see the money was properly spent so the Tolands could live properly. Well, damn the Tolands. From now on I am going to live, and if I spend every cent so that the second generation has to get out and dig ditches, I'll feel I've done my bit for posterity!"

Tomi's face expressed a queer mixture of fear and approbation. She felt like cheering, and she felt like weeping.

"Darling—" she laid an affectionate hand on her aunt's arm—"it isn't that I'm not too happy for words that you're going to live out here and that you're going to enjoy living for a change. It's—it's Allen Bartell.

"Don't you see, Aunt Hannah? You did at first. You were the first one to accuse him of influencing Great-uncle Timothy to write such a crazy will. And the Major, right in court, declared you folks were bringing a contest of the will because Allen had handled it in such a way the place would eventually revert to him."

Great-aunt Hannah called to the cab driver and stepped into the cab. She lowered the window and looked at her grandniece.

"My dear child," she said, "anyone who can influence a Toland to do anything a Toland doesn't want to do is worth cultivating. Brooks," she spoke to the driver, "take me back to Alameda, where I'm allowed to have a mind of my own."

Brooks, the Alameda taxi and Miss Hannah Toland, late of Chicago, left Tomi Toland standing on the roadside in a cloud of their dust.

"You look exactly like a hen who's hatched a duck," remarked Dorothy Dougherty, coming down the road from the mail-box. "Who was your visiting dowager?"

"The duck," said Tomi thoughtfully. "And I do feel just like a hen standing on the shore watching my newly hatched foundling take off into deep waters."

And the worst of it was, she thought, as she went again to her office, she had exposed Aunt Hannah to Allen. She should have made Bartell stay on his property and the Tolands on theirs.

Tomi went into a huddle with her accounts. If she sold as many frogs in the last half of the season as she sold in the first, she would fall short of her quota three thousand dollars.

"Why didn't I wait until winter to expand?" she cried, irritably. "Of course next season I'd reap the benefits, but it looks as though I might not be here next season."

At least she could have let such things as draperies for the living room, paper, paint and rugs wait. Each item had seemed so inconsequential. Combined with other inconsequential items, the result was staggering.

And the Tolands' visit. One hundred dollars for the nurse. Surely Carrington would pay that and the doctor's fee, whatever it was. But the groceries. Tomi gasped as she saw the bill. No wonder Great-aunt Hannah had fed tripe to her multitude. Tripe and potatoes and bread and mutton were cheap, compared with the food she, Tomi, had purchased.

Only One Answer

THE family had cost her seven hundred and twenty *frogs*.

Resolutely Tomi reached for the telephone and called the Alameda Hotel.

"Aunt Hannah," she began, when the connection was made, "ordinarily I would have been happy to have had the Tolands as my guests, but under the present circumstances, having to watch my expenses as I do, I'm going to have to ask you to assume the cost of the Tolands' board."

"Hmm," buzzed Great-aunt Hannah. If you will remember, I was ready to assume the expense the very hour I learned of the quarantine. However, you had the temerity to countermand my grocery order, to inform me *you* were running that house and intended to run it as you wanted it run. Under those circumstances, I can't see that any of us are indebted to you in any way."

"Aunt Hannah!" But Aunt Hannah had replaced her receiver with emphasis.

Tomi jiggled the hook and the operator came on to say, icily, "Your party has hung up."

"Ring them again," cried Tomi.

The connection completed, Tomi said quickly, "But I didn't order the measles, the nurse or the doctor."

"You may send that bill to my attorney," conceded Hannah Toland.

"I will . . . and how," promised Tomi, to nothing but a singing wire.

She sat back and wondered just why her family should assume such an attitude. They all felt better for their change of diet. They'd learned to enjoy life while living on her farm. Then *why*?

There was only one answer. Allen Bartell.

Tomi walked out into the garden. Sunset lay heavy on the world. The green cavern of shrubbery was shot with gold. Beyond the garden the bay was a sheet of crinkled gold. Even the old house was mellowed, its peeling gray surface tinted to amber.

"I love you," Tomi cried passionately. "I can't lose you. Nothing ever could take your place."

She must find a way to save it. That night she called a conference.

Frankly, she told Pierre, Old Abe and Dotty the financial status of the farm.

"Our sales have to double the last half of the season if we are to offset the cost. I spent so much the first half, the second half has to meet the expenditures of the first half and show profit."

"Miss Toland—" Pierre was speaking like the perfect employee—"may I speak to you alone?"

Tomi signaled Abe and Dotty to leave them alone.

Pierre came close to her. "Why don't you let me assume the responsibility. You've proven you can't handle the business end of this. That is only natural. Girls are not mentally equipped for business. You've worn your poor little self to a shadow, trying to face an impossible situation. I'll relieve you, dear. Now you turn your books over to me."

"Pierre—" Tomi's voice was thin—"don't you understand? Great-uncle Timothy was banking on my being a failure as a business woman. Allen Bartell is counting on that. And no one else can assume the responsibility if I am to win. That is the very point. I, Tomi Toland, must win."

Continued tomorrow

DONALD DUCK

LIVE AND LEARN

By WALT DISNEY

LI'L ABNER

TWO THROWBACKS TO THE STONE AGE!

By AL CAPP.

BLONDIE

A PAPER WEIGHT SANDWICH

By CHIC YOUNG.

THIMBLE THEATRE

BOTH IN THE SAME BOAT

STARRING POPEYE

OFFICE CAT

TRADE MARK REG.

By Junius

Public opinion is not always right but it is always powerful.

Young Man (beside coatrack)—Are you John A. Van Dorky?

The Other (surprised)—No.

Young Man (frostily)—Well, I am, and that is his overcoat you are putting on.

If we ask questions we can always find answers—but frequently not the right ones.

Sailor (home on leave)—I met my old girl today. Haven't seen her in ten years.

Friend—Has she kept her girlish figure?

Sailor—Kept it? She's doubled it.

We remember the time when everyone tried to keep on the good side of the banker. Now it's the welfare director.

Sue—Don't you ever change your mind about anything?

Jim—Very seldom. I have found I was just as wrong the second time after I had changed it as I was before.

To bring order into one's life is art more surely than giving shape to clay or marble.

Revue Manager (casting new show)—You needn't parade your limbs before me. You'll do.

Fair Applicant—Why, how peculiar.

Revue Manager—Not at all. I live in the apartment across the court from you.

Two men had just made their exit from a movie theatre, and evidently it had been a very poor picture by the expressions on their faces. One turned to the other and said:

First—You know, it certainly is wonderful how moving pictures have advanced these last few years.

Second—How so?

First—Well, first there were the silent pictures, then there were the talkies, and now this one smells.

Jenkins took his sweetheart to see an important football game. The girl was a movie fan, and, not being interested in football, was soon bored by the game. As the teams came out for the second half, she nudged her companion: "Come on, let's go out now," she said. "This is where we came in."

Teacher—Now, Junior, suppose a man gave you $100 to keep for him and then died, what would you do? Would you pray for him?

Junior—No, sir; but I would pray for another like him.

A Lesson in Grammar

Don't ever say, "I do not think,"
Who fancies that you do?
The day you flaunt your ignorance
Is one you're sure to rue.

Judge (gravely)—So you deceived your husband?

Wife—On the contrary, Your Honor, he deceived me. He said he was going out of town and he didn't go.

When Hubby reported that the bank had returned his check, his wife is reported to have said it was splendid, and that they could buy somethiing else with it.

The Moss Feature Syndicate, Greensboro, N. C.

Catchy Request

Roanoke, Va. (AP)—A taxpayer apeared at the office of John M. Hart, Roanoke Commissioner of Revenue, and asked for an "entanglement return." It was finally determined that he wanted a form on which to make out returns for his intangible personal property taxes.

Lieut.-Colonel To Be Honored Festival Guest

Lieutenant Colonel Samuel A. Gibson will be the official representative of Lieutenant General Drum, commander of the second corps area, at the Hudson Valley Apple Blosom festival in Kingston on May 11.

The distinguished guests to attend the festival now include Lieutenant Colonel Gilson, U. S. Senator Meade of Buffalo, and possibly Senator Robert R. Reynolds of North Carolina. Other guests will be announced later as soon as definite acceptances have been received.

Prior to the festival parade, an official luncheon for honorary co-chairmen, officers, honored guests and county committees will be held at the Governor Clinton Hotel at noon May 11.

Plans for the festival are coming along satisfactorily according to Mr. Bright, general chairman of the festival. The response from other counties is more enthusiastic than was anticipated, and at least eight counties will be represented.

Jim and Bill Say:
SMOKE — CHEW
MULLEN'S
BETTER THAN EVER

FUEL OIL
—AND—
Kerosene
PROMPT DELIVERY
SAM STONE
Phone 733. 58 Ferry St.

"Because there's enough room in the SUPER'S big, close-to-five-feet front seats to carry two others without rubbing elbows with the driver . . .
"Best buy's Buick!"
EXEMPLAR OF GENERAL MOTORS VALUE
Sedan prices start at $955 *delivered at Flint, Mich. Transportation based on rail rates, state and local taxes (if any), optional equipment and accessories—extra. Prices subject to change without notice.
Prices start at $895 for Business Coupe*
THE KINGSTON BUICK CO., Inc., Sales and Service.
254 Clinton Ave., Kingston, N. Y. Tel. 4000-4001.

THERE'S untold satisfaction in buying something where your approval is the final reward. Printing, like other things, depends so much on the human element. More than this, it is necessary to work with the best equipment to get the best results. We stand "ace-high" on every point! All we ask is a fair trial.
Daily Freeman
Phone 2200

PRINTING OBSERVES ITS 500th BIRTHDAY IN 1940

ROSENDALE

Rosendale, March 27—Mr. and Mrs. William Mohr and daughter, Irene, of Brooklyn, are spending the Easter vacation at the home of their parents, Mr. and Mrs. William Meier of Main street.

Mrs. William Chase and daughter, Shirley, are visiting relatives in New Jersey.

Mrs. Alan McKenzie entertained the Misses Mame and Ruth Davis, Mrs. Jesse Davis and Miss Fanny Ten Hagen Thursday afternoon.

Mrs. Heath and daughter, Mary, of Brooklyn, are visiting her parents, Mr. and Mrs. John Ollry, of Main street.

Mrs. William Chase entertained at dinner on Easter Sunday her parents, Mr. and Mrs. Loidl and Mrs. A. M. Kenny. After dinner Mrs. Kenny was the prize winner of an egg rolling contest.

Leon Hill has returned from the Benedictine Hospital to his home in Lawrenceville.

Mrs. Frank Conklin, who has been visiting her daughter in New York has returned to her home here accompanied by her grandson, who will spend his Easter vacation here.

Mr. Pettibone has moved into town with his family.

Maple Hill Inn

Alice M. Regan, R.F.D. No. 3, has certified to the county clerk that she is doing business at Maple Hill, town of Rosendale, under the name and style of Maple Hill Inn.

Eignor & Wager

John P. Eignor and William H. Wager of Wallkill have filed a certificate with the county clerk stating they are doing business in Wallkill under the style of Eignor & Wager.

ORPHEUM THEATRE. PHONE 324

2 FEATURES—Today & Thurs.

2 FEATURES—FRI. & SAT.

GEORGE O'BRIEN in "Border Patrolmen"

TONIGHT
CARD PARTY
MANNERCHOR HALL
37 GREENKILL AVE.
8:30. 35c

COLDS, ACHES, GRIPPE TAKE BARACOLS
For Quick Relief
Contains NO Quinine, Aspirin, Dope
Go to FRANKLIN PHARMACY
Cor. St. James and Broadway

Get Your Tickets Now
for the
CRAFTSMEN'S CLUB of
RONDOUT LODGE, 343
MINSTREL and DANCE
HOLY CROSS HALL
March 28 - 29
8 P. M. ADMISSION 40c.

LOEW'S Kingston KINGSTON, N.Y.

TODAY and THURSDAY
2—BIG HITS—2

2nd HIT!

TODAY
FREE TO THE LADIES
GENUINE PYREX

COMING FRIDAY

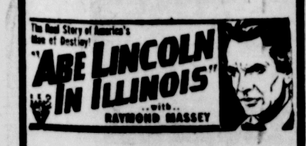

COMING ATTRACTIONS
April 2, "Henry Goes Arizona" Also "The Lone Wolf Strikes"
April 3-4, "The Farmer's Daughter" also "The Saints Double Trouble"
April 5-6-7-8, "The Grapes of Wrath"
Apr. 9, "The Convicted Woman" also "Married and in Love"
Apr. 10-11, "The Sidewalks of London" also "Young as You Feel."

LOEW'S Broadway KINGSTON, N.Y.

TODAY THRU FRIDAY

SELECTED SHORT FEATURES

4 BIG DAYS COM. SAT.
Direct from the Strand Theatre, New York City

WED., THU., FRI, April 3 - 5

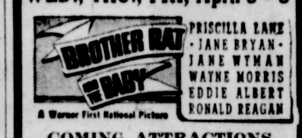

COMING ATTRACTIONS
April 6-9—DEANNA DURBIN in "IT'S A DATE"
April 10-12, Wallace Beery in "THE MAN FROM DAKOTA"

Scotch Comedian At Masonic Show

PETER DONALD

Peter Donald, a well known Scotch comedian, will appear in the third annual minstrel show and dance to be staged Thursday and Friday evenings in the parish hall of the Holy Cross Church on Pine Grove avenue, under the auspices of the Craftsmen's Club of Rondout Lodge, No. 343, F. & A. M.

Mr. Donald came to America from Scotland and joined the Bostonian Opera Company with Fritzi Scheff. Later he entered vaudeville on the B. F. Keith circuit touring the county and Canada. Following his vaudeville engagement he appeared in London, England, South Africa, Australia and New Zealand.

While appearing at the Theatre Royal Pantomime in Dublin, Ireland, he met and married an Irish girl from County Mayo.

Next Tuesday evening Mr. Donald will appear at Carnegie Hall in New York, and will come to Kingston in time to appear in the Craftsmen's show.

Minstrel stars will twinkle in the third annual minstrel show and dance of the Craftsmen's Club of Rondout Lodge, No. 343, F. & A. M., which will be staged Thursday and Friday evenings in the parish hall of the Holy Cross Church on Pine Grove avenue.

Many of those who starred in previous shows will again appear in the show as well as several new faces. Mr. and Mrs. James Wesley as Maggie and Jiggs, and Peter Donald, a Scotch comedian, will be among the acts appearing in the olio.

The program for the show follows:

Opening Chorus..Entire Company
When You Wish Upon a Star....
Phil Fisher, Jr.
I Get the Blues When it Rains...
George Hudler.
The Sunshine of Your Smile.....
Bob Messinger.
I Didn't Ask, He Didn't Say, So I Don't Know .....Phil Stisi
Careless .....John Long
Is It True What They Say About Dixie .....Bill Lapine
In An Old Dutch Garden .....
Ralph Harrison
Steamboat Bill...Harry Marquart
When You Come to the End of the Day .....Bob Smith
Alabamy Bound .....Carl Spiegel
One Alone .....Martin Kelly
Oh, Johnny, Oh..Harry Barnhart
Closing Chorus...Entire Company

The Olio

Lambeth Walk....Miss Lois Koch
Peter Donald ...Scotch Comedian
Aragonaise .....Miss Lois Koch
Maggie and Jiggs,
Mr. and Mrs. James Wesley
Murphy and Sparling,
Tap Dance Specialty
Grand Finale..God Bless America

BINNEWATER

Binnewater, March 27—Mr. and Mrs. D. Bodley, Jr., of Massachusetts, spent the week-end with their parents, Mr. and Mrs. Daniel Bodley.

Mr. and Mrs. Fred Huebner of Elmhurst, L. I., visited Mr. and Mrs. F. Keator Saturday.

Mr. and Mrs. Stoveland and family are spending the Easter vacation at their home here.

Mr. and Mrs. H. Wells and family visited Mr. and Mrs. D. Whitaker Sunday.

Mr. and Mrs. W. Mohr and daughter of New York city are spending the Easter vacation at their home here.

Mr. and Mrs. A. Maines and family of Kingston called on Mr. and Mrs. J. Freer Sunday.

Mrs. F. Jordan and Mrs. J. Freer called on Mrs. Floyd Dietz Tuesday.

Is Granted Divorce

Jacob J. Donovan has been granted an interlocutory decree of divorce against his wife, Sarah F. Donovan, by Justice Pierce H. Russell. Married at Milton on September 6, 1914, the plaintiff alleges acts in the town of Gardiner in 1939 upon which the decree is based. H. A. Lent appeared for the plaintiff.

• SPECIAL TONIGHT •
2nd ANNUAL DANCE
FOR A REAL GOOD TIME COME TO
THE ROSE MARIE
9-W.
SPECIAL ATTRACTIONS by
THE SPINNING TRIO
NEWT, SONNY and SOPER
The Dare Devils on Roller Skates.
DANCING FROM 9 to ?
Music by
KINGSTON ROYAL ROLLERS
ROGER KEOUGH, M.C., featuring BILL SMITH.

WHAT'S YOUR NEWS I.Q. THIS WEEK?

By The AP Feature Service

1. President Roosevelt recently criticized the Senator who is shown at the right. Why?

2. Name the capitals visited by Under-Secretary of State Sumner Welles on his fact-finding European tour.

3. Is Seabiscuit (a) a retired racehorse, (b) a new British mine-layer, or (c) a poisonous seaweed?

4. Which house of Congress usually shows the greater friendliness toward farm benefits payments? Can you explain why?

5. Finland was forced to cede to Russia the strategic city of Hangoe at the mouth of the Gulf of Finland. True or false?

6. The World war prime minister who is pictured below.

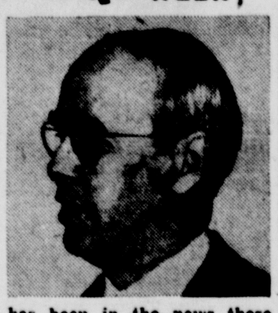

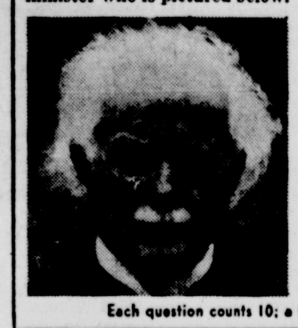

has been in the news these days. Who is he? Why did he recently say: "It's the old trouble—too late"?

7. Pope Pius XII recently granted an audience to what Nazi official?

8. Sir Michael O'Dwyer, who was shot to death in London by a native of India, was an advocate of more freedom for India. True or false?

9. Name (a) the chairman of the House Labor committee; (b) the head of the committee investigating the NLRB; (c) the author of the National Labor Relations Act.

10. Which of these European statesmen was born in America: (a) Eamon de Valera, (b) Oliver Stanley; (c) Edouard Daladier?

Each question counts 10; a score of 60 is fair, 80 good.

Police and Fireman Have Three Ways To Act Upon State's Pension Law

(Continued From Page One)

the police into the state retirement system," said Mr. Murray in closing, "as they are not going to be forced."

Mr. Kaercher in his argument said that the eight per cent asked in the fire pension bill was unjustified and unreasonable and urged that the bill be not signed in its present form. He called attention to the fact that when the fire pension fund was inaugurated by the city that the payroll of the firemen was low. The city started the fund off with an annual contribution of $1,000.

Since the fund was instituted, said Mr. Kaercher, the payroll has been growing steadily, but the city had never increased the amount of its contribution to the fund.

The police pension hearing was at 2 o'clock Tuesday afternoon while the hearing on the fire pension bill was not until 4 o'clock that afternoon. Mr. Kaercher was the only one who spoke at the hearing on the fire pension bill, and when he closed his argument he was complimented by the mayor as "presenting his arguments without indulging in any personalities."

Mr. Murray in presenting his argument against the police pension bill said that no actuarial survey has been made since 1933. He contended that the present police fund is sound. He said the police had offered to have a survey made at their own expense but the offer had been refused. The police fund he said is receiving $2,100 annually in excess of the amount it costs to maintain it.

Mr. Murray said that the police have offered to compromise for the sake of harmony, and have offered to increase their contributions to the pension fund. "They even have offered to have an actuarial survey made without cost to the city in order to show the true situation," said Mr. Murray.

The police, said Mr. Murray, are not being shown the same consideration as in the case of other city employes, where the city is going to be required to make contributions for all prior service and to pay a huge amount each year, both of which amounts are still undisclosed.

Mr. Murray said that the city and taxpayers have never contributed directly a dollar to the police pension fund. The police, he said, have not been offered a reasonable opportunity to adjust the pension matter as has been afforded other city employes.

In closing Mr. Murray said that the mayor had recently quoted a part of a letter from the mayors' conference, but the part that the mayor did not quote, he said, showed "startling facts."

Mr. Murray read what action had been taken by Buffalo where the police and firemen will contribute 5 per cent of their salaries toward the pension funds; at present they pay 4 per cent.

The following action, Mr. Murray said, had been taken in other cities:

In Other Cities

Saratoga Springs — Increased contributions by members from 2 per cent to 3 per cent and granted a widows pension of $600 annually.

Troy—Increased contribution by members from 1 per cent to 3 per cent. Pensions were extended to non-members of uniformed force who were employed in the fire alarm signal station and had been paying into the fund for years, to clear doubt as to their rights. Provided for optional retirement on completion of 30 years of service, and for half-salary for widow or dependent of a fireman killed in performance of duty.

Geneva—Made no change in contributions or benefits.

Rochester—Made no change in contributions. Gave retirement as matter of right instead of discretion after 25 years of service and arrival at age of 55 years. Increased amount of pension from not less than half salary to not less than half and not more than 2/3 salary. Changed non-service disability retirement from (in discretion of commission) not less than $250 or more than $500 per year to not less than $300 or more than $1,000 per year. Increased pension in case of disability from accident causing immediate retirement from 50 per cent to 2/3 salary. Increased widows pensions from $500 to $1,000 a year. Gave certain increases to dependents in case of death after retirement.

New York City—Increased contributions of policemen from 2 per cent to 5 per cent for 25 years retirement and 6 per cent for 20 years retirement. Increased contribution of firmen from nothing to same as policemen. Created a new system for new entrants. Increased benefits somewhat.

Yonkers — Increased contributions from 2 per cent to 4 per cent. The benefits to "next to kin" were slightly restricted.

Schenectady — Increased contributions of policemen from 1½ per cent to 3 per cent and of firemen from 1 per cent to 3 per cent. Police fund death benefit increased from $500 to $1,500. Research Bureau urges shift to state system.

Syracuse—Did not make any change in contributions or benefits.

Binghamton—No change made in contribution or benefits.

Those cities which have not closed their local systems as yet are taking action as follows:

Albany—Local law before common council closing fund and increasing contributions by members from 1 per cent to 3½ per cent.

Amsterdam—Mayor authorized by common council to employe actuary to make study. Council wil act when study is completed.

White Plains—Study made by actuary and now before common council. Conferences being held between councilmen and representatives of police and fire departments.

Kingston—Local laws before common council to close system and place it on an actuarial reserve basis by increasing contributions of members from 2 per cent to 8 per cent. No increase in benefits. One benefit reduced.

Glens Falls—Contemplates closing system to new entrants before July 1, 1940.

Elmira—Planning to close fund to new entrants before July 1, 1940.

Motorcyclists to Meet

A meeting of the Ulster County Motorcycle Club will be held at the rooms on Newkirk avenue tonight at 8 o'clock.

It is estimated that there are 10,000,000 rubber trees in Liberia.

SUES COMEDIAN FOR $70,000

The district attorney's office in Los Angeles said a $70,000 suit filed against Comedian Bob Burns and others by Daniel W. Hoge (left) was without basis. Hoge charged he was abducted in 1938 and forced to sign a denial that Burns had stolen the affections of his wife, Mollie (right). The district attorney's office said Hoge had previously admitted he was "sore at Burns about some other matter."

Answers To News I.Q. Test

1. Mr. Roosevelt criticized Senator Tobey, Republican of New Hampshire, for asking citizens to refuse to answer questions about income in the 1940 census. The President said to refuse to answer would violate the law.
2. Rome, Berlin, Paris, London, and Vatican City.
3. (a) A racehorse that has been retired after record winnings.
4. The Senate. Because Senators are elected by statewide votes, and the district of each one includes farming areas. Many House members come from cities, and do not have to worry so much about farm payments.
5. True.
6. David Lloyd George. He was referring to Britain's delay in sending aid to Finland.
7. Joachim von Ribbentrop, Nazi foreign minister.
8. False. A former administrator of India, he had urged Britain to rule India with an iron hand.
9. (a) Mrs. Mary T. Norton; (b) Howard W. Smith; (c) Robert Wagner.
10. Eamon de Valera, in New York in 1882.

THE DAILY CROSS WORD PUZZLE

Solution to Yesterday's Puzzle

A	R	A	B		L	O	S	T		E	P	O
D	I	R	E		I	N	I	A		B	A	R
A	V	E	R		V	E	R	T	E	B	R	A
M	E	N	A	G	E			T	O	S	S	
S	T	A	T	E		A	M	E	N		O	M
			E	M		S	A	D		S	N	O
R	E	P	S		A	I	R		B	O	S	T
A	L	L		P	L	A	I	T	E	D		O
T	E	A	S	L	E		T	O	D		D	R
A	M	I	T	Y		S	A	G		B	I	
L	I	N	E		O	W	L	S		A	V	E
			E	S	T	E			D	R	I	V
G	R	A	P	H	O	L	I	T	E		D	A
A	I	S	L	E		L	O	R	E		E	D
S	P	E	E	D		S	N	A	P		R	E

ACROSS
1. Away
5. Footgear
9. Timid
12. Crusted dish
13. Kind of lily
14. Cravat
15. Having a sawlike edge
17. Small pies
19. Metal containers
20. Genus of the beet
21. Long-legged bird
23. Slumberer
26. Pick out
27. Begins
28. Eleven
29. Liquor
30. Newspapers collectively
31. Color
32. Smallest state: abbr.
33. Corridors
34. Large mass of floating ice
35. Shoulder ornament
37. Adhesive
38. Misfortunes
39. Glass in the making
40. Thin fine silk net
42. Mariners
44. Salutation
46. Lukewarm
48. Syllable used in cheers
49. Small cushion
50. Trap
51. Greek letter

DOWN
1. Goddess of the harvest
2. Exclamation
3. Productive
4. Meager
5. Articles of millinery
6. Palmyra palm leaf
7. Type of railway: colloq.
8. Glossy fabrics
9. Thong
10. Strike
11. Word of assent
16. Small stream
18. The sweetsop
20. Pronounce holy
21. Frighten
22. Flower
23. Kind of wheat
24. Put forth
25. Raised place
27. Heraldic bearings
30. Beds of straw
31. Bring, give, or put back
33. Body of a ship
34. Dip and throw
36. Was the matter with
37. Sense of personal dignity
39. Bazaar
40. Faucet
41. Pulpy fruit
42. Mineral spring
43. Rodent
44. Wild sheep of India
47. Type measure

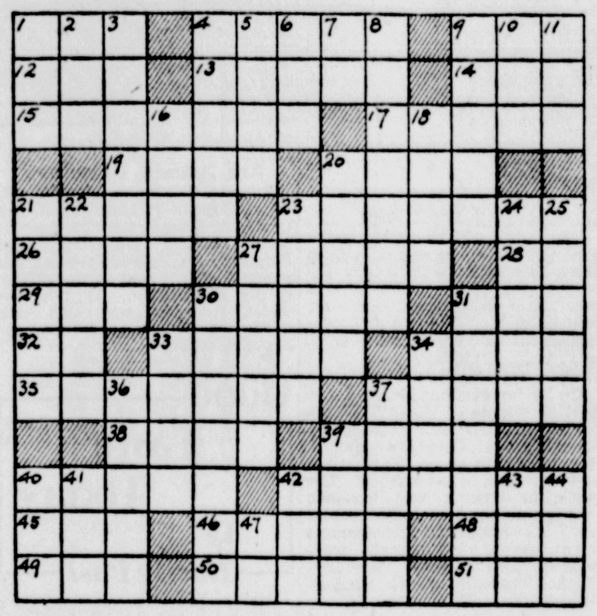

Younger Group Sponsors Service

The regular evening service at the Reformed Church of the Comforter on Sunday, March 31, will be in charge of the Intermediate Christian Endeavor Society.

Robert Lown, president of the organization, will preside, assisted by Janet Tubby, Anita Kelse, Robert Hicks and William Anderson. The Rev. Russell Damstra, pastor of the church, will deliver the sermon.

Special music in the form of the offertory anthem is planned by the members of the society under the direction of Paul E. Barnum, church organist. Time of service is 7:30 and the public is invited.

The principality of Leichtenstein is virtually taxless.

Two Patients

Quincy, Calif. (AP)—An 81-year-old patient was admitted to the free county hospital here on his declaration of destitution—then asked the doctor to put a wallet containing $710 in a safe place. He was transferred to a private hospital. The same day a 71-year-old prospector was found suffering from malnutrition in his cabin, too proud to ask charity. He was welcomed at the free institution.

—FRIDAY—
HOMEMADE BOCKWURST
Last of the Season
BUY YOUR
FORST FORMOST TENDERAY BEEF
AT
SCHOLL'S MARKET
374 BROADWAY

INSTEAD of wondering whether your property is adequately insured against windstorm, explosion, etc., better see us about an Extended Coverage Endorsement issued by The Automobile Insurance Company of Hartford, Connecticut.

Pardee's INSURANCE AGENCY
KINGSTON N.Y.
TELEPHONE 25
FIRST NATIONAL BANK BUILDING

CORNS GO FAST!
Pain Relieved Quicker Than Before—Easier Removal
NEW! KEEPS YOU FREE OF CORNS, SORE TOES FROM NEW OR TIGHT SHOES

Away goes the pain and out come your corns—all so quick, you'll be amazed! After that you can keep FREE of corns, sore toes and blisters and avoid "breaking-in" discomfort of new or tight shoes. These are the benefits you enjoy with the New Super-Soft Dr. Scholl's Zino-pads! They soothe, cushion, protect the sensitive spot. 630% softer than before! Separate Medications included for removing your corns or callouses, quickly, gently. Insist on Dr. Scholl's. Cost but a trifle—greater value than ever. At all Drug, Shoe and Dept. Stores.

NEW Super-Soft Dr. Scholl's Zino-pads 630% SOFTER THAN BEFORE

AGAIN! WE BRING YOU A
SENSATIONAL VALUE!

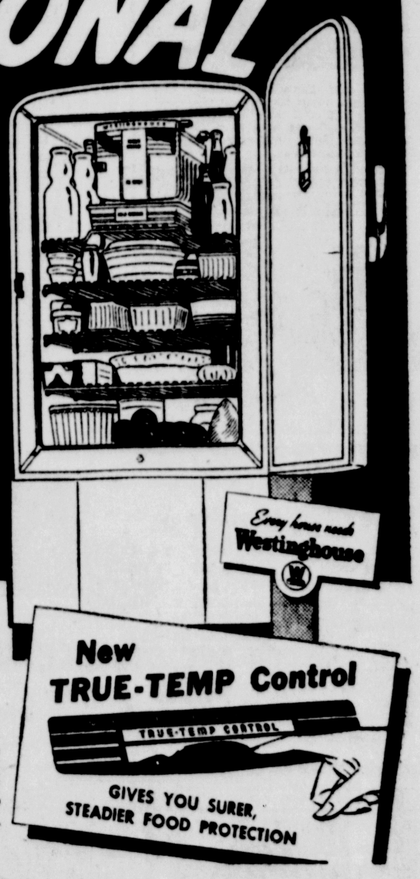

BIG 6-FOOT MODEL
$139.75
With Meatkeeper and True Temp. Control

New 1940
Westinghouse
REFRIGERATOR

Check these QUALITY features!
Striking new Westinghouse design . . . all-steel cabinet . . . new FIBERGLAS "lifetime" insulation.
PLUS big "Sanalloy" SUPER FREEZER, with extra space for frozen storage . . . fast-freezing EJECT-O-CUBE trays . . . new TRUE-TEMP Cold Control . . . the thrifty ECONOMIZER Mechanism—10 hours out of 12, it uses no current at all. But, come in and see this refrigerator! It's a REAL BUY for the money.

Other 6 ft. models from $114.75 up
10c a day pays for it.

WIEBER & WALTER, Inc.
690 Broadway Tel. 512

YOU'LL SAVE WITH A WESTINGHOUSE . . SEE IT TODAY!

SOCIAL ACTIVITIES

SOCIETIES • CLUBS • PERSONALS

Junior Assembly Dance Attracts 150

Approximately 75 couples attended the second Junior Assembly of the season last night at the Governor Clinton Hotel. The dance was held in the crystal room, which was attractively decorated with balloons of every hue. Music was furnished by Phil Toffel and his orchestra.

Chaperones for the evening were Dr. and Mrs. Frederic Holcomb, Mr. and Mrs. Adelbert Chambers, Mrs. Edmund V. Wilbern, Mrs. Herbert Gunnison and John Weber.

Several of those at the dance attended from supper parties that preceded the assembly. Miss Judy Fessenden entertained at a supper party for seven friends. Her guests were: Miss Norma Erne, Miss Jane Holcomb, Miss Janice Denike, Matthew Hasbrouck, James Norton and Harold and Raymond Van Kleeck.

Mrs. Herbert Gunnison entertained at dinner at the Stuyvesant Hotel in honor of Miss Alberta Loughran and Miss Olive Lewis. Other guests were Miss Mary Chilton, William H. Cruikshank, Jr., Willis Ryder, John McGrath and Richard Wearne.

The largest of the evening's parties was given by Miss Joan Weber at her home on West Chestnut street. Miss Weber was hostess to about 40 friends at a supper party.

Wolven-Holumzer

Woodstock, March 27.—A very pretty Easter wedding was solemnized Sunday afternoon at Christ Lutheran Church, Woodstock, when Miss Alice Holumzer, daughter of Mr. and Mrs. A. S. Holumzer, of Zena, became the bride of John Wolven, son of Mr. and Mrs. Herbert Wolven, of Shultis Corners. The Rev. A. Walter Baker, pastor of the church, officiated.

Before the ceremony Miss Florence Belle Croswell, a member of the church, sang "O Promise Me."

The bride was given in marriage by her father. The only attendants were Mr. and Mrs. Harold Holumzer, brother and sister-in-law of the bride. Albert and Erwin Holumzer acted as ushers.

The bride wore a light blue afternoon dress with navy accessories and a corsage of white rosebuds. The matron of honor wore a rose dress and corsage of pink rosebuds.

After the ceremony the parents of the bride entertained at dinner for the immediate families and a few close friends with covers for 22.

The young couple left on a short wedding trip. On their return they will be "at home" in their newly redecorated and furbished home on Maple Lane in Woodstock.

For the past two years Mrs. Wolven has been in charge of the office of the Woodstock Fuel Company. Mr. Wolven is employed at the F. B. Happy store in Woodstock.

Eric Fuegel Honored

Eric F. Fuegel of Kingston has been elected to membership in LCR, honorary undergraduate electrical engineering society at Rensselaer Polytechnic Institute, Troy, where he is a sophomore. The purpose of the LCR group is to promote better fellowship among students in the electrical engineering course.

Mr. Fuegel is the son of Mrs. Helen Fuegel, 45 Wrentham street, and a graduate of Kingston High School.

Dingee-Hayes

Mr. and Mrs. George A. Hayes, 156 Tremper avenue, announce the marriage of their daughter, Frieda, to George Dingee, son of Mrs. Sarah Dingee. The wedding was performed on Saturday, March 23, at Syracuse by the Rev. Egbert M. Hayes, cousin of the bride, and pastor of the Presbyterian Church in Syracuse. Miss Edith Hayes, sister of the bride, was maid of honor, and Allan Walker, a brother-in-law, was best man for the groom.

Trinity Thrift Sale

The ladies of Trinity Methodist Church are planning to hold a thrift sale in the near future and request the congregation to look over their discarded articles for contributions. The date and location of the sale will be announced.

20th Wedding Anniversary

On Friday evening, Mr. and Mrs. Bert C. Winnie of Mount Tremper celebrated their 20th wedding anniversary at Colange's Hall in Boiceville with about 160 relatives and friends in attendance. The muisc for dancing was furnished by "Spanhakes Hill Billy Orchestra." At midnight refreshments were served. The guests were present from Allaben, Phoenicia, Mount Tremper, West Shokan, Samsonville and Kingston.

Schantz-Cristani

Sunday at the Lutheran Church of the Redeemer, Mrs. Frances Cristani, a registered nurse from New York city, and George Schantz of 63 East Chester street were united in marriage by the Rev. Russell S. Gaenzle, pastor.

The attendants were Mr. and Mrs. Herman La Tour of 299 Hasbrouck avenue, who held a reception at their home for the bride and groom and a few intimate friends following the church ceremony.

Those attending the reception at the LaTour home, which was artistically decorated with daffodils, snapdragons and tulips, were Miss Frederika Spaeth of New York city, Miss Johanna Schenk of Woodlawn, L. I., William Reinhardt of Brooklyn and Mrs. Lucinda Krum, Miss Margaret Rieser, Miss Grace Berryan, Miss Lina Wolven, Miss Helen Koeppen and Natalie, Margaret and Betty LaTour.

After the reception, Mr. and Mrs. Schantz left on a short wedding trip. Upon their return to Kingston they will reside at 63 East Chester street.

Hostess at Tea

Miss Phyllis Ertel entertained at a tea Tuesday afternoon in her home, 322 Albany avenue. Her guests were the Misses Betty Riley, Peggy Lewis, Jean Babcock, Jean Lovatt, Joan Weber, Florence Wilbern, Patricia Miller, Tippy Chambers and Jane Rafferty.

An Evening of Fun

The Rev. and Mrs. John Heidenreich have invited the Ladies' Aid of the Ponckhockie Congregational Church and their friends to an evening of fun at the parsonage, Friday, March 29, starting at 7:30 o'clock. Refreshments will be served. There will be a small admission charge.

To Hold Easter Tea

Circle No. 2 of the English Lutheran Church of the Redeemer will hold an Easter tea on Thursday afternoon, March 28, from 2 till 5 o'clock, in the Sunday school room. A short program has been arranged and will be presented at 2:30 o'clock. The public is cordially invited to attend.

Personal Notes

Miss Mary Cooper, a nurse at Childs Hospital in Albany, is convalescing following an operation at the hospital. Miss Cooper is the daughter of Mrs. Isabelle Cooper of 18 Grand street.

Eric Wiltz, son of Mrs. Madeline Wiltz of Woodstock, is home from Solebury School, New Hope, Pa., and is visiting his mother for the Easter holidays. He is a member of the school's junior basketball team.

Miss Maxine Taylor entertained fifteen friends at a tea at her home, Fairmont avenue, on Monday afternoon.

Mrs. Anna E. Duryee of 111 West Chester street, spent the week-end in Rochester as the guest of her daughter, Miss Ruth A. Duryee, a student in the Eastman School of Music.

George W. Bellesheim of Mt. Pleasant, and Miss Marguerite Bellesheim of Mt. Vernon, were the week-end guests of Fred W. Bellesheim of 111 West Chester street.

William Hawk, a student at Clark School, is spending his spring vacation with his parents, Mr. and Mrs. W. D. Hawk of 83 Downs street.

Miss Roberta Avery is entertaining her card club this evening at her home, 13 Warren street.

Miss Douglas to Wed

Mr. and Mrs. John J. Douglas of 450 Washington avenue announce the engagement of their daughter, Mary Kathryn, to Edward M. Corcoran, son of Mr. and Mrs. John Corcoran of 42 Brewster street. The marriage will take place Sunday, April 14, at 3 o'clock at St. Joseph's Church.

Are Named Directors

Robert R. Rodie, Frank R. Steed, Eugene P. MacConnell and Lyman A. Mauser were elected directors of the Armstrong Coal Company, Inc., of this city at the annual election held at the offices of the corporation, 11 Thomas street. Rita M. Leach and Lester C. Elmendorf were named inspectors of election.

Good Taste Today

by

Emily Post

(Author of "Etiquette," "The Personality of a House," "The Blue Book of Social Usage," etc.)

BRIDE'S MAIDEN OR FUTURE INITIALS ARE EQUALLY CORRECT ON GLASSWARE

Glasses Not Included in Table Service Are Only Ones Properly Marked With Husband's Initials

The glassware department of a large department store asks me to answer the following questions, which, so they tell me, are most often asked by their customers.

1—Do the maiden initials of the wife ever appear on glasses?

2—Is it correct, at any time, to have the husband's initials on the glasses?

3—Should the marking on the glasses always conform to that on the silver?

The answers are:

1—When a bride orders glasses, her maiden initials are still accepted as correct, if she strongly prefers them to the initials which will be hers when she marries. But most brides of today prefer the equally correct choice of their future initials. That is, Mary Jane Smith who will be Mrs. John Brown may choose either M. J. S. or M. S. B. A wife ordering new glasses uses her three present initials.

2—It is not usual, but neither is it unheard of, to mark the glasses with both the husband's and the wife's initials. For example: J. M. B. (John, Mary Brown). But the only glasses that are properly marked with the husband's initials alone are the glasses not included in table service; whiskey and soda glasses, cocktail glasses, liqueur glasses. If the whiskey and soda glasses are also to be used for iced coffee or tea at table, it would be best to mark them to match the others.

3—The marking on the silver and the glasses seldom matches, but if both are ordered at the same time, many people would prefer to have them match. This is however a question of choice and not of rule. Because if glass and silver, then why not linen and china also? And this would, I think, be too suggestive of a hotel.

A Dance for Two Young Daughters

Dear Mrs. Post: Mrs. John Blank wants to have a tea dance at the country club for two daughters, both under seventeen years of age. How shall she write the invitations?

Answer: On her visiting cards, (or on the inside of the folded cards) following this wording:

Tea Dance for
Beatrice and Bettina
4 to 7 o'clock
Saturday, March 30th
Blank Club

(On the folded card, their mother's name being far removed, the daughters' names should have their surname added). If there is an engraved address on the card, she merely writes r. s. v. p. above this; if not, she adds it by hand.

(Released by The Bell Syndicate, Inc.)

Be sure that your stationery and phraseology is correct, whenever you write a letter. Send for Emily Post's booklet, "The Etiquette of Letter Writing," enclosing ten cents. Address Emily Post, care this newspaper, P. O. Box 75, Station O, New York, N. Y.

Suppers-Food Sales

The Ladies' Aid Society of the Port Ewen Reformed Church will hold a baked ham supper in the church house on Thursday, March 28. Service will begin at 5:30 o'clock.

The consistory of the Ulster Park Reformed Church will serve a roast beef supper on Friday evening, March 29, in the Community Hall. Service will begin at 6 o'clock.

'Grandma Goes Hollywood' Cast

Freeman Photo

"Grandma Goes Hollywood" a three-act comedy was presented to a large audience in the West Hurley Methodist Church Hall last evening by the P. U. G. S. Girls' Club of West Hurley. The cast are shown above. Left to right seated, are Janice Joyce, Mary Van Wagenen, Mrs. Howard Every and Dorothy Joyce. Standing in the same order are: Paul Rowe, Robert Nussbaum, Phyllis Van Wagenen, Clarence Ostrander, Jr., Inez Van Nostrand, Alfred Nussbaum, Edna Wolven and Mrs. Lawrence Joyce, who directed the play.

ARDONIA

Ardonia, March 27—Bob Benisch and orchestra of Newburgh will furnish music for the dance to be sponsored by the service and hospitality committee at the Plattekill Grange hall Friday evening, March 29.

Mr. and Mrs. O. Cook and Miss Margaret Cook entertained the following guests at supper Easter Sunday: Mr. and Mrs. Troy Cook and daughters, Mr. and Mrs. Eber Coy and sons.

Members of the service and hospitality committee of the Plattekill Grange will attend a luncheon and business meeting at Stone Ridge Wednesday, March 27. Mrs. Eugene Paltridge of this place is a member of the committee.

The two daughters of Mr. and Mrs. Eber Palmer, Jr., are ill with colds.

Mr. Franks of Newburgh called on Byron Paltridge Sunday.

At the visitation meeting at Plattekill Grange Saturday evening there were 11 guests present from Milton, three from Highland, three from Stone Ridge and two from Clintondale Granges. Milton Grange presented the program. The subject for these meetings is "Youth." George Martin and Rose Langlitz will represent Plattekill Grange as representatives of our youth at Rosendale Grange hall, April 8.

Eldred Smith has been doing some carpenter work on the house recently purchased of Mr. and Mrs. Lewis Hyatt in Modena.

Walter Hyatt is spending this week in Westchester, Pa.

Mrs. Michael Mulvihill and children visited her parents, Mr. and Mrs. Ira Hyatt Monday. Donald Mulvihill is spending the week with his grandparents.

Mr. and Mrs. Peter Rooney and Mrs. William Doolittle of Modena were visitors at the home of Mr. and Mrs. Alex Ronk and Mr. and Mrs. Dan Reilly and family Sunday.

Mrs. Gershom Mount and Albert Gerard were callers in New Paltz Sunday.

Girl Scout Meeting

St. John's Girl Scouts will meet in the parish house, Thursday from 2 to 4 o'clock.

Californians paid an aggregate of $919,000,000 taxes in 1939.

Luxury in Crochet Can Be Yours

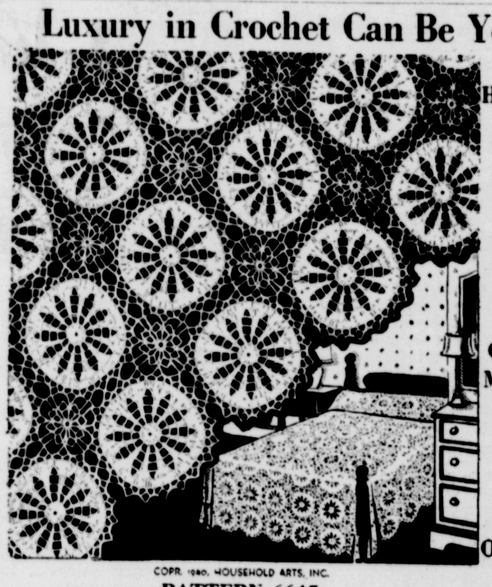

Household Arts by Alice Brooks

These Crocheted Medallions Are Quick-to-Do Garden Of Daisies

COPR. 1940, HOUSEHOLD ARTS, INC.

PATTERN 6645

Here's a medallion, Garden of Daisies, that, quickly memorized, forms such lovely accessories, you'll want to keep on crocheting more and more of it. Pattern 6645 contains directions for medallions; illustrations of them and stitches; materials needed; photograph of medallion.

To obtain this pattern send ten cents in coin to the Kingston Daily Freeman, Household Arts Dept., 259 W. 14th street, New York, N. Y. Be sure to write plainly your NAME, ADDRESS and PATTERN NUMBER.

CHIC, SLIMMING SHIRTWAISTER

MARIAN MARTIN
PATTERN 9298

Any thrifty woman likes a closet-ful of season-to-season frocks rather than fad-of-the-moment dresses. Marian Martin's Pattern 9298 will look smart and right next year too. Wouldn't the bias-cut of the center front and back skirt panels be striking in a checked or striped fabric? Add further skirt interest with one of the two effective pocket styles—for pockets are in vogue! That to-the-waist front bottoning lets you in and out quickly, darts at the shoulders and front waistline insure neat, smooth fit. You may choose short, tucked sleeves or long, full ones. For an afternoon style, try the novel, pointed collar in snowy white.

Pattern 9298 may be ordered only in women's sizes, 34, 36, 38, 40, 42, 44, 46 and 48. Size 36 requires 4⅝ yards 35 inch fabric. Price 15c.

HERE'S A CLEVER IDEA! Women who haven't "PERFECT FIGURES" (and not many of us have), can be sure of having their smart MARIAN MARTIN frocks fit perfectly! The secret? Just order our simple basic pattern in your size, adjust it to YOUR OWN figure measurements, cut it out in muslin—and you have a permanent guide to use when making all your frocks! Send for Pattern 9206 today! Designed for sizes 14 to 20 and 32 to 50. Size 16 requires 3⅜ yards 36 inch fabric. Price 15c.

Send FIFTEEN CENTS in coins for EACH MARIAN MARTIN pattern. THIRTY CENTS (30c) for both. Be sure to write plainly your SIZE, NAME, ADDRESS and STYLE NUMBER.

Send your order to Kingston Daily Freeman, Pattern Department, 232 W. 18th St., New York, N. Y.

Home Service

Hold Friends Spellbound With Exciting Fortunes

Play Crystal-Gazer on Dates

It's a clever girl who can keep a man hanging on her every word. But that's just what your beau will do when you play crystal-gazer—read his fate from symbols you pretend to see in an old fish bowl.

"A bouquet of flowers! You're going to get married in the near future. And I see a legal-looking document—a legacy. A ship, too, promising an exciting journey."

With a few tips on traditional crystal-gazing symbols, you discover all sorts of glamorous prophecies in your innocent glass bowl.

Or find out his birth date — then reveal his horoscope. "Born between March 21 and April 19? Aries, the Ram, is your sign. You're energetic, impulsive — one who butts obstacles out of your way in true-ram-like manner," you say. Red, shading to pink, is his color; diamonds and bloodstone are his gems. His lucky number's 1.

Exciting, too, are the fortunes you can tell with tea leaves, cards, dominoes, dice. You'll find the full directions for these in our 32-page booklet. Tells how to deal the cards Gypsy style, gives the meaning of every card in the deck. Has a horoscope for each month, tips on "crystal-gazing," lively fortune games for parties.

Send 10c in coin for your copy of FUN WITH FORTUNE-TELLING to Kingston Daily Freeman, Home Service, 635 Sixth avenue, New York, N. Y. Be sure to write your NAME, ADDRESS, and the NAME of booklet.

'Booster' Group Holds Luncheon

The Boost Central Broadway Committee of the Central Business Men's Association met yesterday noon at a luncheon in the Hotel Ulster. Various reports were given to the effect that there is an increase in business since the campaign began.

So great has been the public response to the contest, that a number of participating merchants have run short of paper money, and H. G. Rafalowsky, chairman, stated that an additional supply had been ordered to take care of the four remaining weeks of the campaign.

A number of inquiries have been made as to how the $500 in prizes will be awarded. The contest works as follows: When your purchase is made from any of the 40 participating merchants on Central Broadway, you will receive paper money to the amount of your purchase. The paper money is printed in denominations of 25 cents and more. Every purchase, 25 cents or over, entitles a participant to paper money. At the close of the campaign, April 27, a big event night will be held, when prizes will be awarded to the highest bidders, to the persons having the largest amount of paper money. The awards will be made on an auction like basis. The first prize is $150; the second prize is $100; the third prize is a 1941 model radio, ($59.95 value); and 12 other merchandise awards.

Harry B. Walker, president of the association, suggested that all those entered in the contest should register, and the committee decided that at this time there should be a compiled list of the entrants, and that those individuals or groups participating in the contest, should mail their name and address to H. G. Rafalowsky. It is suggested that this be done by Saturday, March 30.

County Council To Meet April 1

C. C. DuMond, of Ulster Park, temporary chairman of the board of directors of the newly formed Ulster County Council, Inc., has called the organization meeting for Monday afternoon, April 1, in the Governor Clinton Hotel, Kingston, at 2 o'clock.

At the first meeting of the council directors, the proposed by-laws will be amended and adopted, officers will be elected, budget will be drafted and the certificate of incorporation will be signed. The eight original incorporators and some of the directors have already signed this certificate.

The initial policies of the Ulster County Council will be established by the above named group of outstanding citizens interested in the welfare of the county.

HOW ARE YOUR NERVES?

Cranky? Restless? Can't sleep? Tire easily? Worried due to female functional disorders? Then try Lydia E. Pinkham's Vegetable Compound famous for over 60 years in helping such weak, rundown, nervous women. *Start today!*

DUCKY DRAKE SAYS

DRAKE'S CAKES
GUARANTEED FRESH

HERE IT IS!

Just the wave you want . . . the wave that guarantees beauty for your hair and satisfaction for you.

A CHARLES TESTED PERMANENT

Charles Beauty Salon 306 WALL ST. Phone 4107

Famous Lifesavers Candies
BONGARTZ Pharmacy
358 Broadway

CARD PARTY
at the
CENTRAL FIRE STATION,
EAST O'REILLY ST.
TONIGHT — 8:15
Held by
Ladies' Auxiliary of Weiner Hose
Public Invited—Refreshments
Admission 35c

Looks good—tastes better

The first time McCormick's Tea fragrance floats up to your olfactory nerves, you will like it. When you taste it, you are won to it forever. A master blend of fancy, hilgrown, Orange Pekoe teas.

Packed in flavor-tight orange metal cans—all sizes and in tea bags. Get some today and TASTE THE DIFFERENCE. And for better cooking—ask for McCormick Spices and Extracts.

MOVING?
Here's A Friendly Tip

You'll save yourself a lot of worry and extra expense if you phone us on Moving Day.

SMITH AVE. STORAGE WAREHOUSE
MAYNARD MIZEL, PRES.
84 SMITH AVE. PHONE 4070
Member Agent Allied Vans, Inc.
Local and Nationwide Moving

HOTEL STUYVESANT SPECIAL
LOW RESIDENCE RATES
ROOMS or KITCHENETTE APARTMENTS
Let Us Create a two or three-room Apartment To Suit Your Taste.
PHONE 1940 Direction—Hamilton Laurie.

TO EVERY "DOUBTING THOMAS" IN THIS AREA

★

We make this amazing offer!

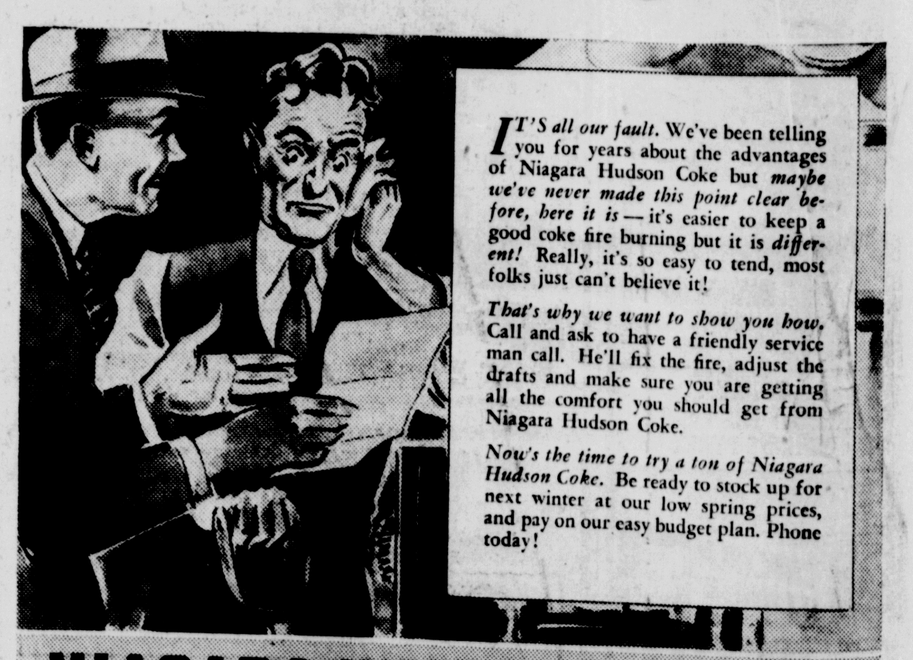

IT'S all our fault. We've been telling you for years about the advantages of Niagara Hudson Coke but *maybe we've never made this point clear before, here it is* — it's easier to keep a good coke fire burning but it is *different!* Really, it's so easy to tend, most folks just can't believe it!

That's why we want to show you how. Call and ask to have a friendly service man call. He'll fix the fire, adjust the drafts and make sure you are getting all the comfort you should get from Niagara Hudson Coke.

Now's the time to try a ton of Niagara Hudson Coke. Be ready to stock up for next winter at our low spring prices, and pay on our easy budget plan. Phone today!

NIAGARA HUDSON COKE
The Hi-test Scientific fuel

CONSUMERS FUEL COMPANY 14 Cedar St., Kingston. Phone 3377.
PHELAN & CAHILL
Winchell and So. Wall St., Kingston. Phone 200.
E. H. Demarest, Rosendale, N. Y.—Walter A. Hutt, Port Ewen, N. Y.

Ulster Bar Group To Hear Talk by W. S. Schwabacker

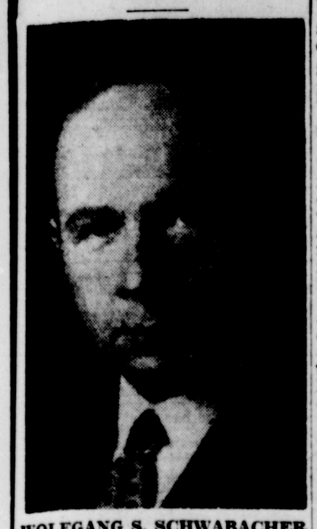

WOLFGANG S. SCHWABACHER

"Trial Tactics" will be the subject of the second lecture in the Ulster County Bar Association lecture course to be held Tuesday evening, April 2, at the Ulster county court house under auspices of the law lecture committee. Wolfgang S. Schwabacher of New York city will be the speaker. This will be the second of a series of five lectures to be held this spring.

Mr. Schwabacher is a member of the law firm of Hays, Wolf, Schwabacher and Sklar of New York city and has been trial counsel of the firm since 1928. He is a most entertaining speaker. A graduate of Princeton University with the degree of B. A., he attended Harvard Law School from which he was graduated with a LL. B. degree and since 1921 has been associated with the law firm of which he is now a member.

A member of the Bar Association of New York city, he is serving on the committee on courts of superior jurisdiction. He is also a member of the New York County Lawyers' Association, State Bar Association, American Bar Association, member of the Harmonie Club of New York, Princeton Club of New York and the Hopewell Valley Golf Club of New Jersey.

Mr. Schwabacher is the author of "Rent Claims in Bankruptcy" in Columbia Law Review, and "A New Deal for Landlords and Tenants" which appears in the "Real Estate Magazine" of New York.

He appeared as associate counsel in the trial in Federal Court of New Jersey of Haskell vs. Aluminum Company and James B. Duke estate, which resulted in a verdict of $8,000,000.

Among other important cases in which he has appeared was as trial counsel for the defendant banking house of Speyer & Co., in the trial in which the trustees of St. Louis-San Francisco Railway Company sued Speyer & Co. and Seligman & Co. for approximately $18,000,000; trial counsel in the suit by creditors and stockholders of the late National Surety Company against its officers and directors for several millions of dollars and which resulted in a settlement of $1,425,000; was trial counsel for the defendant publishing house of Doubleday, Doran & Company and Viking Press, Inc., in the libel suit two or three years ago by the Mad Monk Illiodor, over the statements contained in the book, "Rasputin, the Holy Devil" and his trial work has embraced practically every conceivable kind of commercial work, including contracts, brokerage, divorce, accounting, libel, conversion, goods sold and delivered, false arrest and malicious prosecution.

Enrolled for the course of lectures are over 60 attorneys from Ulster, Greene, Orange and Columbia counties.

WHAT THOUSANDS UPON THOUSANDS USE TO HELP RELIEVE RED UGLY PIMPLES EXTERNALLY CAUSED

Cuticura Ointment helps heal and clear up unsightly facial blemishes due to external causes—Cuticura Soap lathers away surface impurities, helps keep the skin soft and smooth. Use this mildly medicated combination—Cuticura Soap and Ointment—regularly. Buy BOTH at your druggist's. For FREE sample, write Cuticura, Dept. 22, Malden, Mass. CUTICURA

NIGHT COUGHS DUE TO COLDS

Need More Than "Salve" To Quickly Relieve DISTRESS!

Before you go to bed rub your throat, chest and back with warming, soothing Musterole. You get such QUICK relief because Musterole is MORE than "just a salve." It's a marvelous stimulating "counter-irritant" which helps break up local congestion and pain due to colds. Its soothing vapors ease breathing.

Used by millions for over 30 years! 3 strengths: Regular, Children's (mild) and Extra Strong, 40¢. Hospital Size, $3.00.

MUSTEROLE

Wicks Sponsors Emergency Bill

Albany, March 27 (Special) — Senator Arthur H. Wicks, of Kingston, has introduced in the legislature a bill empowering the mayor of the city of New York, during an emergency declared to exist by the governor, to prohibit the use of any natural lake or reservoir used for supplying water to the city, for boating, cutting ice and fishing, and also to prohibit such use in the event of declaration of war by or against the United States.

The bill was sent to cities committee for further consideration.

In the Assembly, passage has been accorded the bill of Assemblyman J. Edward Conway, of Kingston, making a municipality liable for the negligent operation of a municipally owned motor vehicle anywhere within the state, instead of only on local streets, as at present.

This measure now goes to the Senate for concurrence.

DEATHS LAST NIGHT

(By The Associated Press)

Michael H. Cahill

Palo Alto, Calif.—Michael Harrison Cahill, 66, retired president of the Missouri-Kansas and Texas Railroad.

James P. Bole

Los Angeles—James P. Bole, 71, editor of the Bozeman, Mont., Chronicle for more than 30 years.

Mrs. Harriet Breese

Beverly Hills, Calif.—Mrs. Harriet Breese, socially prominent widow of Edmund Breese, veteran stage and screen actor.

To Hold Clinics

The Middletown State Homeopathic Hospital will hold mental clinics in Kingston on Fridays, April 5 and 19, in the Board of Health clinic rooms, 27 East O'Reilly street, from 10 a. m. to 4 p. m. Patients on parole from the hospital are requested to report on the day to which they were assigned. Free consultation: Advice will be given persons desiring to consult the clinic physician about their own condition or that of a relative or friend.

FAMED PRISONER MARRIES FRIEND

Shown after their marriage at Reno, Nevada, are Warren K. Billings, former co-prisoner with Tom Mooney in the famed San Francisco Preparedness Day bombing case, and Miss Josephine Rudolph, who met Billings at one of the many public hearings in which he and Mooney sought release from prison. Billings was freed when sentence was commuted from life imprisonment to the time he already had served.

Optical Firm Says Action Justified

New York, March 27 (AP)—The Bausch and Lomb Optical Company of Rochester, N. Y., accused in a federal indictment of conspiracy to control the world supply of military optical instruments, contended today it had considered it to the "best interests of all" to confine production of the instruments to the sole use of the United States government.

Bausch and Lomb, with the Carl Zeiss Company of Germany and the latter's New York subsidiary, was named in an indictment handed up yesterday by a federal grand jury hearing evidence in an investigation by Thurman Arnold, head of the department of justice anti-trust division.

The indictment charged violation of anti-trust laws. It also named three Bausch and Lomb officers.

Pointing out that the agreement expires in 1941, Mr. Herbert Eeisenhart, president of Bausch and Lomb, declared "the chief complaint" appeared to be that except during the last war and in two subsequent instances, "Bausch and Lomb has never supplied optical fire control instruments for foreign governments."

The indictment charged the Rochester firm would not sell military optical instruments to foreign governments unless the German company consented and only when both agreed on the price.

PORT EWEN

Port Ewen, March 27—Several from the village attended the De Molay meeting Monday evening when the Chevalier degree was conferred.

The Men's Community Club will meet Tuesday evening, April 2, in the Reformed Church house at 8 o'clock. A large attendance is desired as there is important business to discuss.

The Reformed Church choir will meet this evening at 7:30 o'clock.

Roger Mabie, a senior at Syracuse University, is spending the Easter vacation at the home of his parents, Mr. and Mrs. Wallace Mabie.

Members of the community are reminded to gather up all old clothes, furniture, bric-a-brac, dishes or anything useful they do not need, for the Girl Scout rummage sale to be held April 15, 16, 17 in Kingston by the local Girl Scout Council. All articles may be left with Mrs. William Buddenhagen and Mrs. Burlin Winchell in the village or Mrs. Eggleston in Sleightsburgh. This sale is being held to defray the expenses of the visiting director, Miss Finetta Norton, and to defray the running expenses of camp.

County Holy Name Meeting Sunday

Members of the Ulster County Holy Name Society unit will be the guests of Rosendale Holy Name at St. Peter's Hall in the village Sunday.

This meeting, the first since the organization of the Holy Name unit after the big rally held last fall in the Municipal Stadium, is expected to draw members of the society from all sections of Ulster county. Starting time of the meeting is 8 p. m.

Charles Raible Bankrupt

New York, March 26 (Special) —Charles E. Raible of 226 East Chester street, Kingston, filed a voluntary petition in bankruptcy in United States District Court here today. He lists liabilities of $2,946, of which $1,962 is secured claims, and assets of $1,215. Mr. Raible is the operator of a service station at 336 East Chester street, Kingston. His principal creditor is Austin R. Newcombe Co., Manor Lake, Kingston, with a $1,698 claim partly secured by a chattel mortgage.

Chorus to Rehearse

There will be a regular rehearsal meeting of the Kingston Community Chorus at the high school auditorium this evening at 8 o'clock.

METTACAHONTS

Mettacahonts, March 27.—Mr. and Mrs. Jerome Depuy and son of New Paltz spent Sunday with Mr. and Mrs. Archie Depuy, and also called on Mr. and Mrs. Kenneth Rider and family and Mr. and Mrs. Eli Rider.

Eli Rider is still ill at his home.

Jesse Osterhoudt called at the homes of Eli Rider, Simeon Osterhoudt and Stanley Kelder Sunday.

Miss Nettie Chrisey and Alvah Vandemark were married Sunday.

Mr. and Mrs. Charles Bell son of Kerhonkson spent Sunday with Mrs. Lizzie Bell and family.

Vanda—There's father's ashes in the jar on the mantelpiece.

Edith—So your father is with the angels?

Vanda—No, indeed; he's just too lazy to look for an ash tray.

Nine Persons Die Under Warehouse

Santa Rosa, Calif., March 27 (AP) —The bodies of nine homeless persons two of them women, were placed in a morgue today after being recovered from beneath a warehouse that collapsed and dropped 250 tons of stored prunes on them.

Forty rescue workers toiled all last night hunting more bodies.

The victims, eight of whom were Indians, crawled under the warehouse yesterday to get out of a pelting rain. They were crushed to death when the storm and the weight of the sacked prunes caused the old building to slip from its stilt-like supports.

The flattened forms, lying in a circle were found under the floor.

"It was a terrible thing to look at," Undersheriff Ted Lewis said. "They were smashed and mangled almost beyond recognition. The floor came down so suddenly that I guess they didn't know what happened. Not a one of them had a chance."

Three Indians who live nearby identified eight victims, including the two women, as members of their tribe. They were occasional workers in the fields and orchards here.

The other victim was a white man about 35 with the initials, "CHB" tattooed on his arm.

Coroner Fred Young said an inquest would be held April 4, and that a mass burial probably would be given the Indian victims by tribesmen.

The Pants He Wore

Cape Girardeau, Mo. (AP)—Somebody's always taking the joy out of life. Just when Cape Girardeau policemen were wondering if they hadn't set some sort of record by wearing the same uniform for 2½ years along came news of U. H. McDougall of Bethany, Mo. He bought some pants 30 years ago—and still wears 'em.

Minimum salary for California teachers is $1,320 a year.

NO DINKY DRINK FOR ME. I WANT ROYAL CROWN COLA

NOT ONE BUT TWO FULL GLASSES 5¢

Bigger—and better-tasting, too! Royal Crown has won 9 out of 10 certified taste-tests against leading colas from coast to coast! Order some from your dealer today.

BEST BY TASTE-TEST!

Tune In the Ripley Show Fri. night, CBS Network

A Product of Nehi Corp.

P. S. Remember to take home delicious Par-T-Pak Beverages. Ginger Ale, Root Beer and other flavors. Only a dime for the full-quart bottle... enough for six big glasses.

NEHI BOTTLING COMPANY, POUGHKEEPSIE, N. Y. PHONE: POUGHKEEPSIE 420.

"I had the 'other three' habit, too... until I drove this New HUDSON SIX"

Dear Tom:
You were right! I did have the "Other Three" habit when it came to buying cars. But I took your advice and 30 minutes in a new Hudson Six sure paid me big. got more for my money satisfied.

Have *you* found out how amazingly good this new Hudson is? Just drive it *once* over a route you travel every day, where you know every bump, every turn, every stop and start. Make a *direct comparison* with your present car or any other car. Let us bring a Hudson Six to your door—we promise you *the best 30 minutes you ever spent in an automobile.*

MOST AMAZING LOWEST PRICED CAR EVER BUILT

. . . AND IT WINS IN BEAUTY, TOO!

LOWER PRICES STARTING AT $670 for the Coupe; Sedan illustrated, $735, delivered in Detroit; including Federal taxes, not including state and local taxes, if any. Low time payment terms. Prices subject to change without notice.

PRICE INCLUDES: Patented Double-Safe Brakes—if hydraulics ever fail (any hydraulics can), just push farther on regular brake pedal and stop; Dash-Locking Safety Hood, hinged at front; Handy Shift at steering wheel; New Cushion-Action Door Latches. For small extra cost: Airteam Seat Cushions and Overdrive.

HUDSON ALSO PRESENTS: NEW HUDSON SUPER-SIX . . NEW HUDSON EIGHT AND EIGHT DE LUXE, AMERICA'S LOWEST PRICED STRAIGHT EIGHT . . NEW COUNTRY CLUB SEDANS, LUXURY SENSATIONS OF THE YEAR

PETER A. BLACK
Clinton Ave. at Main St., Kingston, N. Y. Telephone 2450.

ROY DuBOIS, Modena, N. Y. VAN KLEECK & FREER, Inc. Ellenville, N. Y. ROSS SNYDER, Saugerties, N. Y.

Spring CURTAIN The Wonderly Co.

Showing

PIN DOT CURTAINS

Dainty pin dot ruffled marquisette curtains, 42 inches wide, with 4½ in. ruffles, 2¼ yards long, priscilla top, made in ivory. Priced $1.25

THE NEW WATASET SHEER MARQUISETTE CURTAINS

This is one of the new curtains for summer, made with 5-in. ruffle, priscilla top, 45 in. wide, non-shrinkable, finished by nature process. Made in ivory. Priced..... $1.95

CUSHION DOT CURTAINS

Sheer marquisette curtains, with 3½ in. ruffle, priscilla top, 2¼ yards long, a very full curtain. Priced, pr... $1.95

Large Cushion Dot Curtains

One of the season's finest cushion dot marquisette curtains, made 54 inches wide, can be criss crossed with deep 6-in. ruffle and priscilla top, 2¼ yards long. Priced, pr. $2.50

OIL SILK MATERIAL
TO MATCH COTTAGE SETS

New oil silk patterns in soft pastel coloring, for separate curtains, the yard goods match the ready made cottage sets, peach, gold, blue, black and white and red figured on white ground.

59¢ yd.

Oil Silk COTTAGE SETS

Although very light in weight, Aqua-Silk is both strong and durable. May be washed with soap and water without ill effects or shrinkage. Ironed under a damp cloth. Small picoted ruffles. They are smart for bath rooms and kitchens. Colors peach, blue, white, red, green, black and white.

price $2.95

Let Us Estimate on your VENETIAN BLINDS for SUMMER

See the new Kirsch Flexible Steel Blind, costs no more than the wooden slat blind. All mechanism is enclosed in metal box. They are custom made. We can also quote you on ready made Venetian at a lesser price than Kirsch, made of metal or wood slats. Come in and see these blinds, models on display. Third floor.

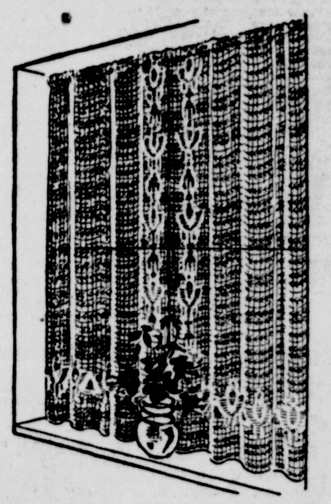

ODORA MOTHPROOF WARDROBES

No. 14—The new 1940 Odora Glide Wardrobe, gliding door rolls down, dust free fibre board construction, 22 in. wide, 22 in. deep, 5 ft. tall. Covered in tapestry designs.

$1.98

No. 11—Made as above, with spring steel lock. Door drops from top for clothes and up from bottom for shoes. Same size as above. Bound in wood fibre.

$2.98

SCRANTON LACE NET CURTAINS

These fashionable curtains are a grand blend of choice ingredients. Their designs fit into modern or traditional settings. Their quality is the well wearing kind. Every detail of finishing and hemming is carefully, skillfully worked out by American craftsmen to give you curtains that look tailor-made for your windows at prices you can afford. These curtains have a three row adjustable top feature, in shadow net, sheer net, and open mesh net.

$1.25 to $3.25

CLASSIFIED Advertisements

(No Advertisement Less Than 10c a Day With Minimum Charge of 35c)

ALL ADS CARRYING BOX NUMBER ADDRESSES MUST BE ANSWERED BY LETTER OR POST CARD THE FREEMAN WILL NOT BE RESPONSIBLE FOR MORE THAN ONE INCORRECT INSERTION OF AN ADVERTISEMENT IN THESE COLUMNS

REPLIES

The following replies to classified advertisements published in The Daily Freeman are now at The Freeman Offices:

Uptown

ABC, AK, AH, BS, EC, H, House, Home, LR, SR

Downtown

DN

ARTICLES FOR SALE

A BARGAIN—in rebuilt motors, sizes up to 20 horsepower. Carl Miller and Son, 674 Broadway.

A-1 HARDWOOD—$3 large load oak sawed to order. J. Naccarato, phone 511-M-1.

ALE AND BOCK BEER—$1.50 per case, plus deposit. A. Garber, 455 Washington avenue. Phone 2611.

A-1 WOOD—all kinds. Maurice D. Miller, 11 Lincoln street. Phone 905-W.

BALED HAY—also 500-chick brooder stove. DeForest Bishop, Stone Ridge, N. Y.

BANKRUPT STOCK—Paint, $1.40 gallon. Kingston Used Furniture Co., 75 Crown.

CABINET RADIO—Will sell reasonably. Inquire 34 Boulevard.

CHEAP—double oil burner for range, slightly used. Phone Kingston 2613.

CONSOLE RADIOS—$5; ice box, good condition, $6.75; Heywood Wakefield folding carriage, $4; Florence heater, two-burner, $15; eight-piece dining suite, $10; three-piece parlor suite, $10. Apply 267 Fair street.

COOLERATOR—The modern new air conditioned refrigerator and purest manufactured ice and ice cubes. Binnewater Lake Ice Co., 25 South Pine street. Phone 237.

DINING-ROOM TABLE—five chairs, leather seats; buffet, vacuum cleaner. Call before 8:30 a. m. or after 5:30 p. m., 33 Franklin street.

ELECTRIC MOTOR—and starter, 2 phase, 35 horsepower; cheap. Call Byrne Brothers, corner Broadway and Henry street.

ELECTRIC MOTORS — compressors, pumps. P. J. Gallagher, 55 Ferry street. Phone 3817.

ESROBERT SUN LAMP—good condition. Phone 429.

FILE—steel, four-drawer. E. Winter's Sons, 326 Wall street, Kingston.

GEORGIA PINE WOOD—sawed. Phone 1379. Fischer's, 334 Abeel street.

HAY—N. Winkler, West Shokan, N. Y.

HEATING BOILERS—oil burner and coal stoker. Wieber & Walter, Inc., 690 Broadway.

HISTORY OF KINGSTON—by Marius Schoonmaker, Woman's Exchange, 6 St. James street.

MAHOGANY METAL BED — coil springs and mattress, in good condition, $10. Phone 2383-M.

MEN'S SUITS—$4 up; musical instruments, fine watches, tools, etc. Schwartz's Second Hand Store, 70 North Front.

MOTORCYCLE — 1936 Harley-Davidson; good condition. Phone 3613-M.

NEW AND USED cash registers, bought, sold, exchanged. Repairs and supplies. National Cash Register Co., 556 Broadway. Phone 4007.

NEW TIRES—NOT RETREADS

4.50x20	Regular tread	$3.50
4.75x19	Firestone Cent.	4.50
5.25x17	Firestone Cent.	4.75
5.25x18	Firestone Cent.	5.59
5.50x17	Firestone Cent.	5.75
5.50x16	Goodyear G100 buffed	5.75
6.00x16	Regular tread	5.75
6.25x16	Fisk	7.75
7.00x15	Royal buffed	7.50
7.00x16	Royal buffed	8.50
7.00x17	Heavy duty 6-ply	9.50
7.50x15	Royal buffed	8.50
7.50x16	Royal buffed	8.50
7.50x17	Heavy duty 6-ply	10.50
30x5	Fisk 8-ply	12.95

Herb Glass, Socony Station
West Hurley—Tel. Kingston 147-R-1

PIANOS—from reconditioned uprights to a Steinway Grand. Pianos for rent. E. Winter's Sons, Inc., opposite Wall street theatre.

POWER SPEED AND "CULTI-VISION"—McCormick Deering Farmall A and its full line of direct connected machines, also two larger sizes Farmall H and Farmall M. Harrison S. Forde, Headquarters McCormick-Deering Tractors and Farm Machinery, Hurley.

PUBLIC AUCTION—A rare opportunity to buy quality furniture, Stone Ridge Grange Hall. Come and spend the day in heated hall, Saturday at 10:00 a. m., rain or shine, March 30; Dining-room furniture—one table, six chairs, two buffets, serving table, china closet, dining-room table, arm chair, six straight chairs. Kitchen furniture—kitchen cabinet, kitchen table, four kitchen chairs. Bedroom furniture — full-size bed, springs, mattress, small lamp, bedstand table, vanity high mirror, bench, dresser, high mirror, maple dresser, two single twin beds, single spring, walnut dresser, chiffonier (walnut), walnut bed, full-size springs, single mattress, walnut dressing table, bedroom bench, bedroom chair, bedroom arm chair. Living-room furniture—studio couch, Philco radio, two end tables, table lamp, two floor lamps, piano, three-piece living-room set, studio couch with three pillows, studio mattress. Three electric refrigerators; many other articles. Terms cash. Lunch served. Victor Van Wagenen, Auctioneer.

REBUILT VACUUM CLEANERS — all makes repaired; new bags, wheels, floor brushes, cords, etc. Radio repairing, wringer rolls. Phone 856-R, Edward Stier.

RESTAURANT FIXTURES — Inquire Empire Lunch, 555 Broadway.

SALT HAY—Edward T. McGill, 537-539 Broadway.

SAND—stone, cinders. A. Vogel Trucking Company. Phone 125.

STEINWAY UPRIGHT PIANO—perfect condition; guaranteed; reasonable. Winters, 231 Clinton avenue.

STRUCTURAL STEEL BEAMS—channels; angles; rails; pipe; sluices. B. Millens and Sons.

STUDIO COUCH—like new, $20. Phone 3775.

TWO TIRES—for the price of one. Brown's Servicenter. Phone 730.

USED TIRES and TUBES—bought and sold; all in good condition, sold at lowest prices; also finest quality new tires. Come in and convince yourself. Jack's Sunoco Gas Station, 109 North Front street, Kingston. Phone 2173.

WOOD—$7 full cord; delivered. Phone 32-J-1. Byron Baker, West Hurley.

WOOD SAWING OUTFIT—reasonable. Wm. Sherman, Hurley, N. Y., on Route 209.

YOUNG RABBITS—cheap. 10 Spruce street, Ortlieb.

CASH REGISTERS

NEW AND USED cash registers, bought, sold, exchanged. Repairs and supplies. National Cash Register Co., 556 Broadway. Phone 4007.

Pets

AT STUD—Boston Terrier, Little Jack Horner VIII, blue ribbon winner; registered A.K.C.-A-347189; Horner's rival and champion Moody's Yankee Boy, blood line; weight 13½ pounds; fee $15. J. McLean, phone 1589-W.

BOSTON BULL TERRIER pups. If you want a real pet, see these. Indian Valley Inn, phone 126 Kerhonkson.

One Cent a Word

(No Advertisement Less Than 10c a Day With Minimum Charge of 35c)

LIVE STOCK

FRESH COW—four years old. Frank Haas, Lyonsville-Accord, N. Y.

Poultry and Supplies For Sale

ABOUT 1000 BABY COCKERELS a week at 2c each. Weidner's, Shokan 228.

ATTENTION CHICKEN FARMERS! Automatic, jeweled movement shut-off clock; formerly $14, only $3; limited number. Neher's Electrical Shop, 58 North Front street.

BROILERS—wholesale and retail. Poultrymen we have broilers ready for brooder houses, with or without heat. Phone 3986. Reben Poultry Farm, Sawkill Road.

CHICKS—blood tested. See them in our battery showroom. Reben Poultry Farm, Sawkill Road. Phone 3986.

COCKERELS—sexed Leghorn; $2 per hundred. Kieffer, phone 473-R-2.

COUNTRY DRESSED POULTRY—all kinds. Broilers 25c lb. Delivered. Phone 71-M-1.

KAUDER'S WHITE LEGHORNS (230) $1 each. Oscar E. Olsen, The Vly, Stone Ridge. Box 89.

OHLS' BIG VALUE BABY CHICKS—See them at our salesroom. There is a big difference, but you are the judge. Convenient credit arrangement if desired. Billheimer & Jones, 785 Broadway. Phone 4676.

SPECIAL CASH & CARRY SALE
KERR'S LIVELY CHICKS
March 26, 27, 28, 29 and 30
White Leghorns.................8c
Barred Rocks and White Rocks.9c
Less Than 50 Chicks 1c More
(All Bloodtested)
Some a Week to Ten Days Old
Special—Leghorn Cockerels—$1.90 Per Hundred—(Less Than 100—3c Each)
ACT PROMPTLY-Tel. for reservations
KERR CHICKERIES, INC.
Cor. Washington & Hurley Aves.
Phone Kingston 4161

WEIDNER'S WHITE LEGHORNS CHICKS—From large birds laying large eggs. Healthy — dependable. Straight run or sexed. Hatches every Tuesday. Charles H. Weidner, (Shokan 228), West Shokan, N. Y.

FURNITURE

ALL BARGAINS—in new and slightly used furniture. Kingston Used Furniture Co., 75 Crown street.

BARGAINS—Assortment of coal stoves, rugs, floor coverings, beddings, etc. Phone 3972-J, Chelsea Furniture, 16 Hasbrouck avenue, Downtown.

KITCHEN CABINETS—Hoosier, and dish cabinets, in good condition. Phone 1453.

USED FURNITURE—sets and odd pieces. Sale on glassware. 112 North Front street.

HOUSEHOLD GOODS

DINING-ROOM SUITE — chifforobe, Reed organ, bookcases, tables, chairs, dishes, rugs, other articles. 72 Presidents Place. Phone 3540.

ELECTRIC ROASTERS—floor model, Westinghouse; save one-third, buy now; limited quantity. Wieber and Walter, Inc., 690 Broadway.

GAS RANGES—cook stoves, electric ranges, washers, refrigerators, radios, vacuum cleaners; used; priced for quick disposal. Wieber and Walter, Inc., 690 Broadway.

ROOMS—for light housekeeping; reasonable. 152 St. James street.

USED ELECTRIC REFRIGERATORS and gas ranges; cheap. Bert Wilde, Inc., 632 Broadway. Phone 72.

USED CARS FOR SALE

SAFETY TESTED–BARGAIN PRICED

GUARANTEED USED CARS

1939 Olds 6 Sedan, heater
1938 Olds 6 Coupe, radio, heater
1938 Olds 8 Tr Sedan, radio, heater
1938 Pontiac 8 Sedan, heater
1938 LaSalle Con. Sdn, radio, heater
1938 LaSalle Club Coupe, heater
1937 LaSalle Tr Sdn, radio, heater
1937 Cadillac 6-wheel Sedan, radio, heater
1937 Olds Sedan, heater
1936 Cadillac Sedan, radio, heater
1936 Packard 120 Sdn, radio, heater
1936 Chevrolet 2-door Sedan, heater
1936 Plymouth Sedan, trunk
1935 Ford Sedan, cheap
1932, 1933, 1934 Fords, Plymouths, Chevrolets, Olds, Buicks and many others

STUYVESANT MOTORS
Open Evenings — Phone 1450
250 Clinton Ave.
Easy Terms — Liberal Trade

USED CARS bought and sold; repainting, reboring done reasonably. Get your estimate now. G. Stastny, Rosendale Heights. Phone Rosendale 49.

APARTMENTS TO LET

THREE ROOMS—bath, heat, instant hot water; adults. 73 Crown.

APARTMENT—three rooms at Franklin Apartments, all modern improvements. Phone 2825 or 288.

APARTMENTS—5 rooms, all improvements at 69 Marius street, also North Front street. Inquire Baker's, 35 North Front street.

APARTMENT—five rooms; heat furnished; all improvements. 29 East Chester street. Phone 3328-W.

APARTMENT—five rooms and bath; adults. 127 East Chester street.

APARTMENT — 4 rooms, 43 North Front street. Phone 79.

APARTMENTS (2)—four rooms, bath, heat and hot water service; $30 and $40. Phone 400, S. Schultz.

APARTMENT—3 rooms, range, bath, electric lights, $12, per month. 113 Newkirk avenue. Phone 79.

APARTMENTS—three and four rooms; all improvements. 10 Liberty street.

APRIL 1ST—Huling Apartments, five rooms, all improvements. Phone Shokan 431.

CHEERFUL 3 ROOMS—light, heat, hot water furnished; reasonable. 301 Washington avenue.

DESIRABLE APARTMENTS—58 Fair street, all improvements. Inquire janitor on premises or Wieber & Walter, Inc., 690 Broadway.

FIVE ROOMS—and bath, hot water heat, all improvements. 611 Delaware avenue, near Broadway.

FOUR MODERN ROOMS—heat and hot water furnished. 356 Washington avenue.

LARGE APARTMENT—five rooms and bath, also garage. Corner of Fair and Maiden Lane. Phone 2228-W.

LOVELY APARTMENT—199 Downs street, whole second floor, private front door entrance, heat and hot water. For appointment phone 75-R-1.

MODERN ATTRACTIVE apartment for reasonable yearly or seasonal rental; furnished or unfurnished. David Goldwasser, Rosendale, (Lawrenceville).

MODERN three-room apartment for adults. 39 Downs street.

THREE ROOMS—and bath, heat, hot water, gas; adults only. Phone 2017 between 3 and 7.

THREE ROOMS—improvements. 136 West Pierpont street. Phone 2542-W.

THREE ROOMS—all improvements, automatic heat, hot water, electric refrigeration. Phone 388.

FLATS TO LET

FLAT—five rooms. Phone 660-M.

FLAT—six rooms, all improvements, upper floor. 81 West Pierpont street.

FOUR ROOMS—or two family house part improvements. Hendricks 2688-M.

MODERN five rooms, bath; 151 Smith avenue. Phones 3519-R-2343-W.

One Cent a Word

(No Advertisement Less Than 10c a Day With Minimum Charge of 35c)

FLATS TO LET

ROOMS — improvements; 50 Hunter street. Inquire 22 Rogers street. Phone 441.

ROOMS—corner St. James and Wall streets. Phone 81.

FURNISHED APARTMENTS

FURNISHED APARTMENT—with all improvements, at 164 Fair street. Phone 892-R.

FURNISHED APARTMENT—all improvements; corner Prince and Foxhall avenue. Phone 251-W.

TWO ROOMS—all improvements; centrally located; hot water, heat, gas range. 23 Van Gaasbeck street.

FURNISHED ROOMS

ATTRACTIVE—and comfortable room for 1 or 2. 301 Washington avenue.

DESIRABLE FURNISHED ROOM — for gentleman. 37 Downs street. Phone 2417.

FRONT ROOM—near Wall; business man or woman. 135 Green street.

HOTEL STUYVESANT—Special weekly rates; rooms with running water from $5; rooms with private bath from $7.50.

ONE LARGE ROOM—light housekeeping. 39 Van Buren street.

ONE ROOM—and kitchenette. Winters 231 Clinton avenue.

ROOM—with or without board; gentleman preferred; garage. 15 Oak street.

TWO ROOMS—and kitchenette with private bath, Winters, 231 Clinton avenue.

HOUSES TO LET

COMPLETELY REDECORATED — six large airy rooms, hot water heat, oil burner, shower, bath; garage; best uptown section. MANN-GROSS. Phone 2138.

½ DOUBLE HOUSE—131 Andrew street; all improvements. Phone 2659.

½ DOUBLE HOUSE—six rooms, all improvements; garage. 80 Downs street.

½ DOUBLE HOUSE—6 rooms. 64 Liberty street.

½ DOUBLE HOUSE—122 Fair street, six rooms, just renovated, fireplace; garage. Mrs. Hays, 110 Fair.

HALF HOUSE—27 Foxhall avenue, five rooms, bath. Phone 531.

HOUSE—six rooms, bath; garage; 60 Elizabeth street. Inquire 67 Greenkill avenue.

MODERN HOME—$40. Call 4426 between 9:30 and 12 a. m.

OFFICES & STORES TO LET

MODERN STORE — 368 Broadway, near High School. Phone 531.

OFFICES—modern, on Wall street and Fair street. Phone 531.

TOP FLOOR—of the Nugent building, three rooms, two rooms, heated; can be used for studio, an office, display rooms or for most any purpose; this because of the wonderful location; rent is $18 per month. Inquire of Walt Ostrander, next building.

TO LET

ONE OR MORE rooms, furnished or unfurnished; privilege of cooking stove; rent reasonable; only white need apply. Apply 1117-3569.

TEA ROOM—Hurley, N. Y. Apply J. C. Belote, Hurley.

WANTED TO RENT

AT ONCE—large unfurnished room, light housekeeping; permanent, reasonable rent. Box AO, Uptown Freeman.

BUNGALOW—five rooms, and garage, improvements; uptown location. Write, stating rent and full particulars to Box BGB, Uptown Freeman.

FURNISHED HOUSE—3 or 4 rooms. Vicinity of Kingston. Phone 4417.

HOUSE — furnished or unfurnished, three or four rooms, vicinity of Kingston. Phone 4417.

SMALL SPACE—for corset shop. Ground floor. Uptown business section. Phone 4528-J, after 5 p. m.

UNFURNISHED, HEATED FLAT—apartment or second floor, three or four rooms, bath, kitchen essential; must be clean and reasonable. Write, stating rental and location. Box XYZ, Uptown Freeman.

FINANCIAL

Money to Loan

Cash Loans Up to $300
Quick Confidential Service
Call, Phone or Write
UPSTATE PERSONAL LOAN CORP.
36 N. Front St., Kingston, N. Y.
H. G. LaMothe, Mgr.

LOANS—$25 to $300
...for Easter shopping
...to pay old bills
It's as simple as A-B-C. Just do this:
A—Come in or phone and tell us how much you need.
B—Sign and get the cash.
C—Take up to 20 months to repay in small instalments which you select to fit your purse.
Come in. Ask for Mr. Ellis.
PERSONAL FINANCE CO.
319 Wall Street
Phone 3470 — D. R. Ellis, Mgr.

Business Opportunities

BEAUTY SHOP—fully equipped; good location; will sacrifice. Box Beauty Shop, Uptown Freeman.

WANTED TO BUY

BARNETT'S—Cash for diamonds, old gold, silver, coins, stamps, tools, rifles, cameras, typewriters, field glasses and antiques. Will call. 67 North Front.

CONCRETE BLOCK MIXING MACHINE—small. Phone 649.

FORD TRUCK—chassis, model AA, 4-speed transmission. Harry Davis, Stone Ridge.

HAY — one ton. Valaitis. Phone 98-W-2.

HIGHEST PRICES PAID for electric motors. Carl Miller and Sons, 674 Broadway.

HOME MOVIE FILMS—for 16 mm projector; mention title and length of film, also condition. S. Jackler, Athens, N. Y.

OLD CARS—iron, rags, paper, metal. Send postal. William Vanderlee, Samsonville.

WANTED

CHAIRS RECANED—Phone call brings me to your door. Phone 3388-W.

FOR BETTER shoe repairing at very reasonable price, also ladies' leather lifts 10c, at Herman's, 57 North Front street.

FURNITURE REPAIRED—gluing, refinishing, upholstering. Phone Kingston 374-R-1. Joseph Costa.

METAL CEILING WORK — small or large. Clyde DuBois, phone 691.

MOVING VAN—going to New York, March 26, 29, April 1, 3, wants whole or part load either way; insurance. White Star Transfer Co., 60 Meadow street. Phone 164.

MOVING VAN—going to New York, March 27, 29, April 1, 3, wants whole or part load either way. Loads insured. Kingston Transfer Co., Inc. Phone 910.

MOVING VAN—going to New York, March 29, April 1, 4, wants whole or part load either way; insurance; all experienced men. S. Tompkins, 32 Clinton. Phone 649.

WALL WASHING—by machine; restores natural color of paints without dripping water, mess or streaks. Phone 3513.

One Cent a Word

(No Advertisement Less Than 10c a Day With Minimum Charge of 35c)

WANTED

$1.00 WILL CLEAN YOUR WATCH—or replace new mainspring; all work guaranteed. The L. M. Giles WATCH HOSPITAL, 57 North Front street.

EMPLOYMENT

Help Wanted—Female

EXPERIENCED OPERATORS — on Singer sewing machines. The Beacon Company, Pine Grove avenue.

EXPERIENCED SALESLADY — Gramer's Silk and Cotton Store, 297 Wall street.

GIRL—for general housework. Easy position. 129 Highland avenue.

GIRL OR WOMAN—that understands dining room and chamber work, at once. Indian Valley Inn, Kerhonkson, Phone 126.

PRACTICAL NURSE—with experience. Apply in person, Dr. Baker, 67 Wurts street.

RELIABLE MIDDLE AGED—woman to keep house and care for one small child. References required. Box CRW, Uptown Freeman.

RELIABLE WOMAN—for cooking and some general assistance. Apply Thursday. Phone 3022.

WOMAN—cooking and general housework. Three in family, sleep in. Mrs. A. R. Atkins, 15 Charlotte street, Kingston N. Y., Phone 4128.

YOUNG GIRL—for light housework; evenings and Sundays off; sleep home. Apply 7 St. James street. Phone 1046-J.

YOUNG WOMAN—for general housework. Sleep in. 261 Pearl street.

Help Wanted—Male

ACCORDION AND GUITAR—players. Apply at once. 261 East Strand.

PHARMACIST—relief work; steady. P. O. Box 13, Rondout Station.

SALESMAN—gas and electric appliances. Apply after 4 p. m., Wieber and Walter, Inc., 690 Broadway.

SHORT ORDER MAN—experienced, references. Out of town. "Diner", Downtown Freeman.

Help Wanted—Male or Female

COOK—experienced in restaurant, at once. Van's Restaurant, Kerhonkson.

Situation Wanted—Female

PLAIN SEWING—and mending to do at home. References. Reasonable. Write Box Sewing, Uptown Freeman.

TRAINED BABY NURSE—with excellent references. 105 South Manor avenue. Phone 4082-M and ask for Miss Richardson.

Situation Wanted—Male

PLUMBER—and steam fitter, young man, good steady worker with 15 years' experience, desires to locate here. Phone 2342 or write Box SBF, Uptown Freeman.

TRUCK MECHANIC — wants steady work; capable of servicing fleet of trucks or part-time driving if necessary; twenty years' experience; best of references. Phone 3267.

Instruction

MUSICAL INSTRUCTION now available to beginners at a reasonable price by a competent musician. Write Box Music, Downtown Freeman for personal interview.

SINGERS INTERESTED—in mixed radio choral work. Write for details. Box Choral, Uptown Freeman.

THE MORAN SCHOOL OF BUSINESS Burgevin Building, corner Fair and Main. Day and evening. Enroll now. Phone 178. Employment service.

U. S. GOVERNMENT JOBS—Commence $105-$175 month. MEN-WOMEN. Prepare now in your own home for Kingston examinations. Full particulars — list positions, FREE. Write today. Franklin Institute, Dept. 287F, Rochester, N. Y.

Board for Convalescents

CHRONIC — senile, bedridden. Low rates. Special diets strictly obeyed. Excellent nursing care guaranteed. Hackett Sanitarium, 204 Fair street. Phone 4084.

PERSONAL

ARE YOU drawing an old age pension and how much? Is it as much as the law says you are entitled to have? Box Query, Uptown Freeman.

REAL ESTATE WANTED

FARMS—sold; 20 years' experience insures quick results. MANN-GROSS.

FOR QUICK ACTION, LIST YOUR PROPERTY WITH THE STROUT REALTY AGENCY, 371 ALBANY AVENUE, KINGSTON, N. Y.

TO SELL—buy or rent, see Pfeiffer, Walter Caunitz, 105 Elmendorf street. Phone 3119.

Real Estate For Sale or To Let

BUNGALOW—six rooms, in Hurley, improvements, two acres, chicken coops. Telephone 3058-M or 2597.

REAL ESTATE FOR SALE

A LIST of 100 bargains, city, suburban and farm properties as little as 10% down, balance monthly at only 4½ interest. James E. Snead, contract manager-broker H.O.L.C., 240 Fair street.

CHOICE BUILDING LOTS—in Roosevelt Park, from $500. Secure your location now. These lots can be purchased on time-payment plan; low interest rate. S. Schultz, 261 Fair street. Phone 400.

EIGHT ROOM HOUSE—large lot. Easy terms. Hendricks. Phone 2688-M.

ENGLISH STYLE BUNGALOW—new, at 23 Stickles avenue, four rooms and dinette, fireplace, hot water heat, oil burner; $600 cash, balance monthly; completed about April 1st. Phone 4201-W-2.

GAS STATION-LUNCHROOM — 9-W, Albany avenue, Kingston; modern living quarters; equipment; valuable plot 200 ft. front (8 lots); bargain $4900, terms; immediate occupancy; may consider exchange for country property. John C. Sauer, Main street, Saugerties.

HOUSE—Main street, Woodstock, 14 rooms, 2 baths, steam heat, furnished; established rooming business; low price. George A. Neher. Phone 90 Woodstock.

20% INVESTMENT — three-family dwelling, fully rented, fine condition; $1500 cash. SHATEMUCK REALTY CO.

LOTS—and acreage in village of Port Ewen, gas, electricity, city water available; lots 50'x100'; as low as $200. Phone 3282-J.

MODERN BUNGALOW — every improvement, on State road, oak floors and trim, hot water heat, new oil burner just installed; plenty of water; may be seen any evening or by appointment. Minard Elmendorf, Atlantic Gas Station, Hurley, N. Y.

NEW MODERN BUNGALOW — five rooms, bath, insulated, large lot, Roosevelt Park; five-room cottage, with bath, one-car garage, $4600, $1100 cash, balance 5% straight mortgage, Roosevelt Park; six rooms and bath, Holland heat, one-car garage, Roosevelt avenue. S. Schultz, 261 Fair street. Phone 400.

SIX ROOMS—stucco house; large grounds; all improvements; reasonable. Box HE, Uptown Freeman.

TO SETTLE ESTATE—six-room cottage; Broadway, Port Ewen; all improvements; two-car garage; first-class condition; large lot; priced reasonably. Inquire Mrs. Martin W. Schleede, Port Ewen. Phone 2343-W.

GRIN AND BEAR IT — By Lichty

"Is it good? Why, this tonic started with a small local radio program and today it's on the big network with an 87-piece symphony, two sopranos and a baritone!"

Maroon 5 Trims Nurses 35-10

The Maroon girls' basketball team wound up its season last night in brilliant style at the Y. M. C. A. in defeating the Kingston City Hospital Nurses 35-10.

The local lassies in annexing their 14th win in 16 starts, got off to an early lead and at half-time were out in front 18-4. After the recess the Maroon took things easily and never trailed.

Rose Helen Mellert led the Maroon attack with 12 markers closely followed by Betty Glass with nine. Crossley with six markers did the best work for the nurses. Geardy and Traver scored the other two fields for the nurses.

Special Floor Show At Barn This Week

A special floor show is being arranged for this week-end, Friday, Saturday and Sunday, at Huling's Barn, William Fitzpatrick, proprietor, announced today.

Three special acts from New York city will be presented on these nights and it is expected that they will be well received by patrons at The Barn.

The acts are The Buckleys, novelty tap dancers, from the Monte Carlo Club, New York; Lillian Nash, acrobatic dancer, recently of the Casino Russe, New York, and Jackie Richards, popular master of ceremonies at the Swing Club of New York.

Says It's All True

Delmer G. Kelly is backing up all the statements being made regarding the terrible conditions of roads in the central part of the state. He drove to Watkins Friday, accompanied by Mrs. Kelly, but on warnings of the highway conditions in all that section headed back to Syracuse which they finally succeeded in reaching. They remained in Syracuse two days, returning to Kingston Sunday night. Monday "Del" rode with a friend back as far as Utica, the trip taking nearly nine hours. There he was told that it would be out of the question for him to get as far as Oneida, where he had left his car in a garage. He again returned to Kingston by train and now plans to try it again at the end of the week. He reports that people up in the central New York section characterize the snowfall as worse than in '88. Friday was the day of the bad storm, at times making it absolutely impossible to distinguish the road ahead—one way in many places, with huge snowdrifts towering up above the car to a height of 20 feet or more.

Named Chief

Captain Joseph A. Murray, a retired officer of the New York city police force, will become acting chief and re-organizer of the Middletown police force on April 1. The appointment was made by Mayor Robert P. Anderson and confirmed by a vote of 7 to 2 by the common council of that city Monday evening. His tenure may be terminated at the end of any month by action of the mayor and council. In any event it will not exceed six months.

One Cent a Word

(No Advertisement Less Than 10c a Day With Minimum Charge of 35c)

REAL ESTATE FOR SALE

TWO beautiful insulated six rooms and sun porch homes; two-car garages; large lots; Roosevelt Park; terms. Pfeiffer, Walter Caunitz, 105 Elmendorf street.

LOST

DEALER PLATES—No. 10-234. Peter Black, 1 Main street.

PERSIAN CAT—female, name 'Snooky', mixed color. Return to 36 Smith avenue or phone 35-J. Reward.

WHEEL AND TIRE—600x16, between Kingston and Grahamsville. Any information regarding same notify Downtown Freeman. Reward.

YELLOW EMBOSSED WALLET—on Wall street, in shopping district. Reward. Return to Uptown Freeman Office.

Rose Pecker Gets Divorce Decree

Rose Pecker of Kingstn has been granted a divorce from her husband, David Pecker of Coney Island.

Mrs. Pecker, married in New York on February 13, 1927, charged that during 1936, 1937, 1938 and 1939 her husband has lived at Coney Island with one Sadie Silverman who was named as co-respondent.

The action was on the calendar for the March trial term for trial before a jury but later was heard before Justice Russell without a jury. A motion was made at special term early this month for a change of venue to Brooklyn on the grounds of convenience of witnesses and on the grounds the co-respondent desired to defend the charges.

A stipulation entered into at the trial between the plaintiff and the defendant provides that the defendant pay the plaintiff $12 a week for support of two minors until they reach the age of 21. Custody of the children are given to plaintiff with provision for defendant paying visits at prescribed hours.

The stipulation also directs that Dr. W. S. Bush be paid $150, in installments by defendant for medical care of plaintiff. Counsel fees in the sum of $50 are directed to be paid by defendant. Francis Martocci appeared for the plaintiff.

OFFICIAL NOTICE

Rabies Among Dogs

Whereas rabies among dogs exists in the (vicinity of) City of Kingston, N. Y., and

Whereas the state commissioner of health has so certified.

Notice is hereby given that the provisions of Section 25-a of Article III of the Public Health Law, are in full force and effect in the above named municipality. In accordance with the provision therein contained, Section 25-a of Article III is published herewith.

Public Health Law
Article III

Section 25-a. Prevention of the spread of rabies. Whenever the disease known as rabies shall exist among dogs in any general health district, consolidated health district, city, village or town, or in the vicinity thereof, and the state commissioner of health shall so certify to the health officer of such district or municipality, it shall be the duty of such health officer immediately to publish a notice of the existence of such disease, together with a copy of this section, by publication in a newspaper generally circulated within such general health district, consolidated health district, city, village or town or by posting in several conspicuous places, or by both such publication and posting. Thereafter, until the state commissioner of health shall have certified that rabies no longer exists in such general health district, consolidated health district, city, village or town and due notice shall have been given, it shall be unlawful for any person owning, boarding or otherwise keeping or having in his custody a dog within such general health district, consolidated health district, city, village or town to permit such dog to be at large elsewhere than on the premises of the owner, except it be on the premises of another person with the knowledge and assent of such other person, unless muzzled with a properly fitting muzzle of a type which will not permit such dog to bite any person or other animal. Any person owning or harboring a dog and who shall permit such dog to be at large in violation of the provisions of this section is guilty of a misdemeanor and shall be subject to a fine of not to exceed twenty-five dollars for the first offense and for each subsequent offense to a fine of not less than twenty-five nor more than fifty dollars or by imprisonment in the county jail for not to exceed twenty-five days or by both said fine and imprisonment. During such period any duly appointed dog warden or any peace officer shall and any other person may seize and confine or kill any dog found unmuzzled in violation of this section.

The person confining or killing a dog under the provisions of this section shall immediately report in writing the facts relating thereto to the local health officer. Such person shall not be held liable for damages for killing a dog found in violation of this section, provided that the facts relating thereto have been reported to the health officer as herein required. The local health officer shall forward such report or a copy thereof to the state department of health. Any peace officer and any duly appointed dog warden, except when such peace officer or dog warden received a salary in lieu of other compensation, shall be entitled to a fee of four dollars for each dog seized and confined and for each dog killed in the enforcement of the provisions of this section. The expenses incurred in carrying out the provisions of this section shall be paid from moneys raised or to be raised for the suppression of rabies, as provided in section twenty-one of this chapter.

The requirements of the foregoing section will continue in effect until the state commissioner of health shall have certified that rabies no longer exists in the City of Kingston, N. Y., or in the vicinity thereof.

Dated at Kingston, N. Y., this 27th day of March, 1940.

LESTER E. SANFORD
Health Officer

Rogers Is Named To Head Festival

C. Zacharie Rogers of Marlborough has been appointed chairman of the Ulster county committee for the Hudson Valley Apple Blossom Festival, by Henry R. Bright, general chairman. Mr. Rogers was active in supporting previous festivals and will make every effort to have Ulster county's representation on a par with that from other counties.

Mr. Bright stated that reports are coming in from other counties that they will be well represented with bands, fife and drum corps and floats. In addition to the county floats, on which the county queens and their courts will ride, numerous community and commercial floats have been promised.

All indications are that May 11 will be a much bigger day for Kingston than was anticipated, when the idea of having a Hudson Valley Apple Blossom Festival was first suggested.

WRESTLING LAST NIGHT

(By The Associated Press)

Baltimore—Maurice (The Angel) Tilley, 276, France, threw Joe Dusek, 217, Omaha, Neb., 13:35.

Some Lineup!

Syracuse, N. Y., March 27 (AP)—More than 900 teams are lined up for the 23rd annual Women's International Bowling Congress April 25-May 30. Officials hope 1,000 teams will compete for prizes totaling $1,000. Entries close Saturday.

FIGHTS LAST NIGHT

(By The Associated Press)

Los Angeles—Turkey Thompson, 166, Los Angeles, outpointed Teddy Yarosz, 170, Pittsburgh, former middleweight champion (10).

New York—Georgie Abrams, 162¼, Washington, D. C., outpointed Ernie Vigh, 162, Newburgh, N. Y. (8); Julie Kogon, 132½, New Haven, Conn., outpointed Jimmy Vaughn, 136, Cleveland (8).

White Plains, N. Y.—Steve Belloise, 146½, New York, knocked out Irish Eddie Dunne, 146, New York (1); Jack Larrimore, 146½, Miami, Fla., outpointed Eddie Carroll, Ottawa, Ont. (6).

U. S. DISTRICT COURT, Southern District of New York—No. 75922. In Bankruptcy.

FRANK A. SINNOTT was duly adjudicated bankrupt. The first meeting of creditors will be held at the Supervisors' Room, in the Ulster County Courthouse, Kingston, N. Y. on the 8th day of April, 1940 at 11 A. M. when creditors may prove claims, appoint a trustee, appoint a committee of creditors, examine the bankrupt and transact other proper business. Claims which are not filed within six months after the above date may not be allowed.

Dated, Kingston, N. Y., March 27th, 1940.

WALTER J. MILLER
Referee in Bankruptcy

NOTICE TO CREDITORS

TERPENING, NATHANIEL—Pursuant to order of Surrogate Harry H. Flemming, notice is hereby given to all persons having claims against NATHANIEL TERPENING, late of the Town of Esopus, County of Ulster, deceased, to exhibit the same, with the vouchers therefor, to the undersigned at 84 St. James Street, Kingston, N. Y., on or before the 10th day of June, 1940.

Dated, December 5, 1939.
HENRY T. TERPENING, JR.
As Executor
ROGER H. LOUGHRAN
Attorney for Executor
280 Wall Street
Kingston, N. Y.

LOCAL BUS BULLETIN

Kingston bus terminals located as follows:

Short Line Bus Depot, 495 Broadway, opposite Central P. O.

Uptown Bus Terminal North Front St.; Central Bus Terminal, opposite West Shore Railroad Station; Downtown Bus Terminal at Johnston's Drug Store, 34 East Strand.

Ellenville to Kingston
Eagle Bus Line Inc.

Leaves Ellenville for Kingston: 7:05 a. m., 10:10 a. m.; 1:30 p. m. Sundays: 10:10 a. m.

Leaves Krippiebush for Kingston: 7:45 p. m. except Sundays.

Leaves Kingston Central Terminal for Ellenville: *8:30 a. m., 11:15 a. m.; 3:15 p. m., 5:15 p. m. Sundays: 3:15 p. m.

Leaves Kingston Uptown Terminal for Ellenville: 8:45 a. m., 11:20 a. m.; 3:30 p. m., 5:30 p. m. Sundays: 3:30 p. m.

Leaves Kingston for Krippiebush: 5:30 p. m. except Saturday, 3:30 p. m.

*Runs on school days only.

Connections at Kingston for Saugerties, Catskill, Albany, Poughkeepsie, Pine Hill, Margaretville, Woodstock, New Paltz, Rosendale; trains both North and South; Greyhound Lines, Short Lines and Hudson River Day Line.

Connections at Ellenville for Grahamsville, Wurtsboro, Middletown, Monticello, Fallsburg, Loch Sheldrake, White Lake, Swan Lake and Liberty.

Woodstock to Kingston Bus Corp.

Leaves Woodstock for Kingston daily except Sunday: 7:45 a. m., 11 a. m.; 2:30 p. m., 4:15 p. m. Sunday only: 10 a. m.; 4:15 p. m.

Leaves Willow for Kingston daily except Sunday: 7:25 a. m.

All trips will run to Willow with through passengers.

Busses will meet West Shore train arriving at Kingston 3:43 p. m. Saturday only.

Leaves Kingston, Central Terminal, daily except Sunday: 8:45 a. m.; 3 p. m., 4 p. m. Sunday only: 11:05 a. m. Daily: 12:35 p. m., 5:25 p. m.

Leaves Kingston, Uptown Terminal, daily except Sunday: 9 a. m.; 3:25 p. m., 4:10 p. m. Sunday only: 11:10 a. m. Daily: 12:45 p. m., 5:25 p. m.

Busses make connections with trains and busses to and from New York City at Kingston.

Starting Saturday, September 30th, the Saturday one-half fare will be effective.

Adirondack Transit Lines, Inc.

Busses leave Kingston for New York daily at 3 a. m., 7:15 a. m., 9:30 a. m., 11:45 a. m.; 3:30 p. m., 7:45 p. m. Friday, Saturday and Sunday only: 1:30 p. m., 5:45 p. m.

Busses leave New York for Kingston daily at 12:15 a. m., 8:30 a. m., 11:30 a. m.; 2 p. m., 5:45 p. m., 7:15 p. m. Friday, Saturday and Sunday: 4:30 p. m. Additional service Sunday at 9:30 a. m.

Kingston Terminal, Trailways Terminal, 495 Broadway, opposite P. O. Phone Kingston 744-745.

New York Terminal, Dixie Bus Center, 241 W. 42nd St., between 7th and 8th Aves. Phone Wisconsin 7-5300.

Creek Locks-Kingston Bus Line
Deyo and Jacquin, Props.

Leaves Kingston, Central Terminal: 8:30, 11:50 a. m.; 2:55, 5:10 p. m.

Leaves Crown Street Terminal: 8:45, 11:45 a. m.; 2:50, 5 p. m.

Leaves Kingston, Downtown Terminal: 8:55 a. m.; 12 noon; 3:05, 5:15 p. m.

Leaves Bloomington: 7:20, 8:05, 10:30 a. m.; 1:20, 3:45 p. m.

Leaves Eddyville: 7:25, 8:10, 10:25 p. m.

Leaves Creek Locks: 7:15, 8:45 a. m.; 1:25, 3:50 p. m.

Busses to hire for all occasions. Connect with busses and trains for New York City.

Mountain View Coach Lines, Inc.

Leave Kingston for Poughkeepsie, Newburgh and New York City	Leave Kingston for Saugerties, Catskill and Albany
*8:30 A.M.	†8:00 A.M.
*11:15 A.M.	*10:20 A.M.
†1:20 P.M.	*12:10 P.M.
*3:20 P.M.	†2:20 P.M.
*5:15 P.M.	*4:20 P.M.
†‖7:30 P.M.	*6:40 P.M.
‡9:15 P.M.	†§8:30 P.M.

*Daily. †Daily except Sundays and holidays. ‡Sundays and holidays to Poughkeepsie only. ‖Trip runs only as far as Newburgh. §Trip runs only as far as Coxsackie.

Note: Departures shown above are from the Uptown Bus Terminal. The leaving time from the Kingston Bus Center will be 15 minutes earlier on northbound trips, and 15 minutes later on southbound trips.

FOR INFORMATION CALL
Kingston Bus Center.......744 or 745
Uptown Bus Terminal...........1054

PineHill-Kingston Bus Corp.

Leaves Margaretville for Kingston daily except Sunday: 6:45 a. m.; *2:30 p. m. Daily: *9:30 a. m. Sunday only: *2:50 p. m.

*Bus leaving Margaretville at 9:30 a. m., 2:50 p. m. and 3:30 p. m. connects with train and bus at Kingston for New York City.

Busses make connections with D. & N. trains and Delhi bus at Margaretville.

Bus leaving Margaretville at 9:30 a. m. and 2:50 p. m. will run west side of reservoir Sunday.

Note: Bus leaving Cold Brook at 7:20 a. m. will run one hour later Saturday and holidays.

Leaves Kingston, Central Terminal, daily except Sunday: *6:45 a. m.; 3:30 p. m. Daily: *12:35 p. m. Daily except Saturday and Sunday: 3:35 p. m. Saturday and Sunday only: 3:50 p. m.

Leaves Kingston, Uptown Terminal, daily except Sunday: 6:50 a. m.; 3:35 p. m. Daily: 12:45 p. m. Daily except Saturday and Sunday: 3:45 p. m. Saturday and Sunday only 4:00 p. m.

*Trips marked like this connect with Oneonta bus at Margaretville and bus for Delhi.

Bus leaving Kingston at 3:30 p. m. runs west side of reservoir to West Shokan and Cold Brook.

Bus leaving Kingston at 12:30 p. m. and 3:50 p. m. Sundays will run west side with through passengers.

Starting Saturday, September 30th, the Saturday one-half fare will be effective.

High Falls to Kingston
Eagle Bus Line, Inc.

Leaves High Falls for Kingston: 7:45 a. m., 10:45 a. m.; 1:40 p. m. Saturdays: 6:45 p. m. Sundays: 10:45 a. m.

Leaves Kingston Central Terminal: *9:45 a. m., 11:15 a. m.; 3:15 p. m., 5:15 p. m. Sundays: 3:15 p. m.

Leaves Kingston Uptown Terminal: 10 a. m., 11:20 a. m.; 3:30 p. m., 5:30 p. m. Saturdays: 10 p. m. Sundays: 3:30 p. m.

*Runs School Days only.

White Star Line
Kingston to Rosendale

Leaves Kingston, Crown Street Terminal (Uptown) daily except Sunday: 12 noon. Daily: *2:30, 3:40, 5, 5:40 p. m.

Leaves Central Terminal daily except Sunday: 8 a. m.; 12:15 p. m. Daily: 2:45, 3:30, 5:10, 5:50 p. m. Sunday only: 9:45, 11 a. m.

*Bus meets Day Line boat daily from July 1 through September 7. Thereafter daily except Sunday.

Leaves Tillson daily except Sunday: 7:10, 10:30 a. m.; 3:25 p. m. Daily: *11:45 a. m.; 1, 4:45 p. m. Sundays: 9, 10:20 a. m.

Leaves Rosendale daily except Sunday: 7:20, 10:45 a. m.; 3:35 p. m. Daily: 12 noon; 1:15, 5 p. m. Sundays: 9:10, 10:30 a. m.

*This bus runs to Day Line boat daily July 1 through September 7.

Busses make connections with trains and Hudson River Day Line boats at Kingston.

Busses do not go to Uptown Terminal on Sundays.

ARROW BUS LINE
New Paltz to Kingston
Effective September 5, 1939
Van Gonsic Bros., Props. — Schedule Subject to Change Without Notice

Leaves	Ex. Sun. A.M.	Ex. Sun. A.M.	Sun. Only A.M.	Ex. Sun. A.M.	Ex. Sun. P.M.	Sat.* P.M.	School Days P.M.	Ex. Sun. P.M.	Sun. Only P.M.	Sat. Only P.M.
New Paltz.	6:10	7:00	8:05	8:50	12:10	1:10	3:20	4:20	5:10	6:10
Rifton	6:25	7:15	8:20	9:10	12:30	1:30	3:40	4:40	5:30	6:30
St. Remy..	6:30	7:20	8:30	9:20	12:40	1:40	3:50	4:50	5:40	6:40
Eddyville...	6:33	7:25	8:32	9:22	12:42	1:42	3:52	4:52	5:42	6:42
Wilbur	6:35	7:30	8:35	9:25	12:45	1:45	3:55	4:55	5:45	6:45

*Trip continues through to New Paltz on Saturday

Leaves Kingston	Ex. Sun. A.M.	Daily A.M.	Ex. Sun. P.M.	Ex. Sun. P.M.	Daily P.M.	Ex. Sun. P.M.	Sat. Night Only P.M.
Crown St. Terminal......	7:00	9:50	12:10	2:50	5:50	4:50	10:00
Kingston Centr'l Terminal	7:05	10:00	12:20	3:00	6:00	5:00	.....
Kingston Strand.........	7:15	10:10	12:30	3:10	6:10	5:10	10:15

Busses Do Not Leave Crown Street Terminal on Sunday
Special Trips—Sat. Night Lv. New Paltz 6:10 p. m.
Lv. Kingston Crown Street Terminal (uptown) 10 p. m.—to New Paltz
BUSSES AND CLOSED CARS FOR HIRE FOR ALL OCCASIONS
Sunday Schedule on Holidays

NEW PALTZ-POUGHKEEPSIE BUS LINE
Schedule subject to change without notice

New Paltz to Poughkeepsie — Leaves New Paltz

Ex. Sun.	Daily	Ex. School Days	School Days Only	Sat. and Sun.
A.M.	A.M.	P.M.	P.M.	A.M.
6:46	8:30	3.00	3.20	8:00
P.M.	11:10			
1:15	P.M.			
	4:45			
	6:45			

Poughkeepsie to New Paltz — Leaves Poughkeepsie

Ex. Sun.	Daily	Sat. and Sun. Only
A.M.	A.M.	A.M.
7:20	*10:00	*8:45
P.M.	*12:00	
*2:15	P.M.	
	4:00	
	*5:30	
	*7:15	

*This trip takes on passengers at railroad station.

Sunday schedule on holidays.
For information call New Paltz 3221—Poughkeepsie 440.

IT SAVES YOU MONEY EVERY TIME YOU READ THE WANT ADS!

Sampson and Rice Leading Doubles Scorers with 1239

Sports Roundup

BY EDDIE BRIETZ

New York, March 27 (AP).—Hot Stove League: Jack Doyle is back from Florida and working day and night on his major league prices. ...Don't be too impressed by those phoney homers the Dodgers and their opponents are busting at Clearwater....Eight games there saw 43 round trippers—22 by the Brooks...Short fences and those gulf stream breezes are the answer....A Cub ivory hunter took one look at Phil Rizzuto and Jerry Priddy, Kansas City's crack Keystone combination, and said they were worth a cool 100 g's to any big league outfit.

Today's Guest Star

Bruce Morrison, Collyer's eye: "The bookies in New York are anxious to know what became of the dough they subscribed to fight the pari-mutuels....The mutuels, it seems, are here but the dough isn't..."

Rue De Sockerue

Why did everybody rush to deny our item of last week that Davey Day and Sammy Angott will fight in Louisville derby eve? The wires confirmed it yesterday....Eddie Mead, manager of Henry Armstrong, will open offices here May 1... A Chicago sports paper says Joe Louis is a 1-20 shot against Johnny Paychek Friday night.... Hard Rock Harden, Pa Stribling's new heavyweight, came a cropper in his New York debut, but Pa is the same old Pa as when he used to come here years ago.... Does all his traveling by car and shows his fighters at every whistle stop. ...It must be considerably more than boils with Billy Conn or why is it they're saying he'll be in drydock until mid-summer?

Today's True Story

Harry Boyles, White Sox pitcher, not only hitch-hiked his way into baseball but landed right in the dough....Harry heard athletes were needed for a semi-pro loop in Oklahoma City... So he thumbed rides from his home at Granite City, Ill., and landed a job kneading dough and elbowing for a bakery team.

Selected Shorts

If you're looking for a good mudder for derby insurance, how about Mrs. Ethel V. Mars' chatted?...Won three out of four in the mud on the coast....Reports are drifting north Duke may drop all minor sports and concentrate on football, baseball and basketball....Warren King, Dartmouth's great little back of a couple of years ago, has signed to coach at Garden City (L. I.) High School. ...If and when the Yanks are sold it will not be to a syndicate—the other American League clubs would not approve such a sale.... Knight's Heir, now quartered at Tropical Park, is a dead ringer for old Seabiscuit, except that he hasn't won so much as a two bit piece....Mel Allen, from one of the local stations, will air the Yankee and Giant home games this summer, as exclusively predicted by every New York sports writer except one.

Observation Ward

Signor Galento has it all figured out....He says, "One of these nights a bum is going to knock out Joe Louis....Paychek is a bum but Louis is a bigger bum....But I don't think Paychek will win"... Now you figure that out.

Not Him

Being a lawyer, Sam Nahem, Brooklyn rookie twirler is smart. ...He is balking at being sent to Nashville....He figures he met enough daffy guys with the Brooks without having to go to Nashville to truck along with the well-known Baron Poffenberger.

Badminton Team Coming to City

The badminton team of the Central Presbyterian Church of New York city, coached by Frank "Pop" Hines, formerly of Kingston, will be at the local Y. M. C. A. Saturday to play Weldon McCluskey's club, starting at 5 o'clock.

ADAM HATS
Morris Hymes
CLOTHING STORE

Hoppe Needs Five More Wins for Title

Chicago, March 27 (AP)—Willie Hoppe, the old master of three cushion billards, needs only five more victories to win the world's championship.

Hoppe has won 11 straight games and has nine to play between now and the title tournament's end April 4. All other players have lost five or more games.

Four full games back of Hoppe is Jay Bozeman of Vallejo, Calif., in second place. The 33-year-old Bozeman, youngest player in the tournament, lost his fifth game in 13 starts last night to the veteran Johnny Layton of Sedalia, Mo., 50 to 47, in 39 innings. The victory moved Layton into fourth place.

Hoppe plays Arthur Thurnblad of Kenosha, Wis., tonight, a dangerous opponent despite the fact that he is in 10th place.

Otto Reiselt of Philadelphia advanced to a tie for seventh when he defeated Jake Schaefer of Cleveland, 50 to 47, in 57 innings last night.

Tiff Denton of Kansas City registered an easy victory over last place Arthur Rubin of New York, 50 to 25, in 41 innings and Thurnblad took the measure of Allen Hall of Chicago, 50 to 46, in 60 innings. Hall made a fine start in the tournament with five wins in seven games, but since then has dropped six games in a row, leaving him in ninth place.

Russell Beats Hopper 100-45

Meine Russell, Saugerties billiardist, made short work of Bill Hopper in their match at Nick's last night winning by the comfortable score of 100 to 45. Though there were no high runs, Russell getting a 17 and Hopper 16, Russell built up an overwhelming lead and was never in danger.

Tonight Clifton Quick and John Naccarato will meet at 8 o'clock.

Jersey Limits Its Race Tracks

Trenton, N. J., March 27 (AP)—New Jersey's new horse racing commissioners indicated today the number of tracks would be limited to two or possibly three during the first year of the sport's return.

The four-man bipartisan commission, sworn to office yesterday, is authorized to issue up to four track licenses.

Thus far the commission has received one informal application for a track in Monmouth county with racing to start July 1.

Chairman Louis A. Reilly and the other commissioners indicated, however, that racing may not start until 1941.

Handball Series Next Week at 'Y'

A handball championship is being arranged by Weldon McCluskey, physical director of the Y. M. C. A., to be held there next week. There will be singles and doubles matches. All players in the city are eligible.

All-Star Cage Game Postponed

The exhibition basketball game between St. Mary's Church League victors, and Catholic League all stars, originally scheduled for tonight, will not be played until Friday in the Municipal Auditorium.

HOCKEY RESULTS

(By The Associated Press)

National League

New York Rangers 1, Boston 0.
Toronto 2, Detroit 1.

International American League

Hershey 3, Pittsburgh 0.
Indianapolis 8, Providence 2.

American Association

St. Louis 1, Omaha 0.

The Old Town Tavern Keeper suggests: WHY NOT GET ACQUAINTED WITH THIS Friendlier Rye?
(Friendlier to your taste and purse)
TOWN TAVERN
STRAIGHT RYE WHISKEY
NOW 3 YEARS OLD!
Ask for Town Tavern by name at package stores and your favorite bar
Friendlier, because it's aged 3 years in DEEP-CHAR BARRELS!
90 PROOF—This Whiskey is 3 Years Old
Copr. 1940, National Distillers Products Corp. N.Y.

BOWLING

Last night's city bowling tournament matches at the Y. M. C. A. brought about several changes in the Class A group, producing three new leaders.

Gil Sampson and Fred Rice, two of Kingston's celebrated keglers, put together a 1239 total to surpass the previous high of 1181 posted by Stan Winne and Randy Kelder.

Sampson progressed further on the Glory Road, placing second in the singles with a 616 and an all-events total of 1822 to surpass Art Finch of Hudson, who held the leadership.

Ralph DeGraff spilled the tenpins for 619 to take first place in the singles. He had a string of 228, 200 and 191.

For the new doubles high Sampson posted 623 and Rice 616. Sampson's 1822 all-events was the result of a 583, five man, 623 doubles and 616 singles.

The summaries:

Class A Doubles

Sampson	220	225	178	623
Rice	206	193	217	616
				1239
Winne	184	222	174	580
Kelder	181	231	188	600
				1180
W. B'hagen	154	140	159	453
Thiel	179	181	157	517
				970
DeGraff	144	225	194	563
Williams	155	184	173	512
				1075
Tremper	170	187	167	524
Gunsch	150	181	157	488
				1012

Class B Doubles

Freund	152	167	165	484
Mergott	167	192	175	534
				1018
Vining	145	155	170	470
Smith	157	205	175	537
				1007
Naigles	157	140	180	477
Goldman	188	203	157	548
				1025

Class A Singles

DeGraff	228	200	191	619
Williams	214	205	157	576
Buddenhagen	172	214	170	556
Thiel	144	200	202	546
Kelder	220	185	169	574
Winne	199	188	169	556
Tremper	201	167	151	519
Gunsch	183	203	149	535
Sampson	199	203	214	616
Rice	180	143	182	505

Class B Singles

Naigles	145	224	155	524
Goldman	154	169	223	546
Vining	175	179	290	544
Smith	155	185	160	500
Freund	172	198	153	523
Mergott	177	182	169	528

City Tournament Leaders

Class A Singles

Ralph DeGraff	619
Gil Sampson	616
Art Finch	615

Class A Doubles

Sampson-Rice	1239
Winne-Kelder	1181
Van Deusen-Broskie	1161

High single Class A—Art Finch, 256.

High series, Class A—Sampson, 623.

First All-Events Class A—Sampson, 1822.

Class B Singles

Tom Morrissey	612
Art Davis	600
K. Van Etten	569

Class B Doubles

Fursman-Eyemann	1097
LeFevre-Davis	1087
Hoffman-Gadd	1077

High single Class B—T. Morrissey, 240.

High series Class B—T. Morrissey, 612.

First All-Events Class B — K. Van Etten, 1688.

Kirby-Robbins Match Today

Pinehurst, N. C., March 27 (AP)—Dorothy Kirby of Atlanta, the medalist, was paired today against Mrs. James Brooks Robbins of Mt. Kisco, N. Y., in the first round of the 38th annual north and south women's golf tournament.

Miss Kirby shot a 79 in the qualifying round and was the only one of the field to break 80. Mrs. Robbins had a 90.

Mrs. Estelle Lawson Page was in a five-way tie for second place with 80.

EXHIBITION BASEBALL

(By The Associated Press)

At St. Petersburg, Fla.—Cleveland (A) 3, St. Louis (N) 2.

At Bradenton, Fla.—Brooklyn (N) 5, Boston (N) 2.

At Winter Haven, Fla.—New York (N) 14, New York (A) 13.

At Haines City, Fla.—Detroit (A) 2, Kansas City (AA) 1, (11 innings).

At Sarasota, Fla.—Boston (A) 2, Newark (IL) 1.

At Hollywood, Calif.—Chicago (A) 2, Hollywood (PAC) 1.

At San Francisco, Calif.—Philadelphia (A) vs. Pittsburgh (N) cancelled—rain.

At Laredo, Tex.—St. Louis (A) vs. San Antonio (TEX) postponed—rain.

At Los Angeles, Calif.—Chicago (N) 8, Los Angeles (PAC) 5.

Postponed Match

The postponed match between the Italian-American Club and Hotel Ulster will be rolled Sunday night at the Central Recreation alleys at 7 o'clock.

Emerick's Ladies' League

Millers (1)				
Donato	98	139	164	401
McDonough	153	116	125	394
Miller	158	157	169	484
Ginder	167	174	123	464
Blind	116	125	109	350
Total	692	711	690	2093
Moores (2)				
Brodhead	116	115	181	422
Clubb	150	135	164	449
Melville	125	129	133	397
Moore	190	150	152	492
Michetsch	169	144	109	422
Total	760	683	739	2182
Myers (1)				
Newell	98	124	136	358
Maurer	92	162	82	336
Petersen	155	120	93	368
Coutant	140	135	103	378
Myers	136	137	166	439
Total	621	678	580	1879
Murdocks (2)				
Murdock	132	140	126	398
Boomhower	130	160	144	434
Markle	143	144	118	405
Green	94	96	100	280
Coddington	104	182	153	439
Total	593	722	641	1956
Peters (1)				
Peters	150	126	190	466
Emerick	111	119	119	349
Lawrence	94	126	89	309
Frederick	112	93	165	370
Mohr	107	135	125	367
Total	574	599	688	1831
Buswells (2)				
Wilson	175	153	154	482
Ashley	147	138	113	398
McAuliffe	174	152	137	463
Kieffer	157	132	118	407
Buswell	120	109	127	356
Total	773	684	649	2106
Relyeas (0)				
Ralff	126	102	124	352
Chamberland	111	127	90	328
McBride	102	87	151	340
Relyea	146	114	117	377
Smith	97	118	95	310
Total	582	548	577	1707
Longendykes (3)				
Longto	92	104	129	325
Jackson	125	101	123	349
Schaller	144	150	119	413
Longendyke	142	158	148	442
Blind	97	87	90	274
Total	600	595	608	1803
Jones (1)				
Dunbar	131	139	142	412
Van Bramer	97	142	118	357
Fleming	130	117	125	372
Jones	98	160	137	395
Total	456	558	522	1536
Dolsons (2)				
Styles	106	94	99	299
Smith	130	126	164	420
Bolde	108	90	121	319
Dolson	164	162	156	482
Total	508	472	540	1520

Colonial Women's League

Averages

	Games	High	Avg
Moore	66	224	159
Gilbert	66	191	146
Markle	63	191	145
Schaller	66	186	144
Butler	66	202	139
Hobush	66	195	139
Manfro	66	190	139
Van Alstyne	48	170	134
Ferraro	63	183	132
Koenig	59	172	132
Clearwater	56	163	130
Jones	48	179	130
Robertson	56	192	130
Longendyke	63	170	129
Engle	53	177	128
Schline	46	175	128
Flemming	51	163	126
Sampson	56	183	126
Johnson	60	192	125
Marabell, A.	62	182	125
Marabell, F.	60	189	125
Van Deusen	65	181	125
Goldman	57	155	123
Sangi	66	172	123
Tiano	57	182	121
Van DeMark	62	181	121
Wood	45	161	121
Jackson	51	152	117
Rose	66	170	117
Broskie	65	161	116
Kirn	48	157	115
Holstein	41	166	111
Hopper	48	164	111
Carpenter	49	189	111
Cullen	48	179	110
Callahan	62	165	109
Mercier	66	153	108
Breitfeller	59	146	107
Lown	63	145	107
Gerrow	47	154	105
Matthews	51	145	105
Griffin	52	173	104
Pfrommer	61	134	96
Ketterer	50	128	90

The above are girls who have bowled at least two-third of games.

Standings

Class "A"

	Won	Lost	T Pins
Johnsons	47	22	42675
Raimond	45	24	43293
Barbizons	44	25	44502
Goldmans	44	25	41239
Wiltwycks	40	29	42730
Up State	34	35	41019

Class "B"

Warings	36	33	36737
Telcos	31	38	36519
Van DeMarks	30	39	37217
Feyes	27	42	38811
Millers	21	48	37298
Empire	5	22	12411

Central Rec Loop To Meet Friday

The final business meeting of the Central Recreation League will be held Friday night at the Central Recreation alleys at 8 o'clock.

All captains are requested to attend or send a representative as final business for the season will be transacted at this meeting.

The league schedule closes next Tuesday night and all postponed games must be rolled before then. No prize money will be paid teams that have not completed their schedule.

Independent League

Standings

	W.	L.	Pct.
Farrells	15	3	.833
Fred's Grill	17	4	.810
Canfield Supply	9	9	.500
Bull Market	10	11	.476
Martins	10	11	.476
Rhymers	8	12	.429
National Biscuit	8	13	.381
Chaunceys	3	18	.143

League Records

High single—A. Nyulassy, Bull Market, 245.

High triple—O. Van Alstyne, Rhymer Body Shop, 607.

Team single—Canfield Supply Co., 916.

High triple—Bull Market, 2595.

Schedule

Monday, April 1

7:15 p. m.

1-2—Farrell's Cigar Store vs. Chauncey's Music.

3-4—Bull Market vs. National Biscuit Co.

9:15 p. m.

1-2—Rhymer Body Shop vs. Canfield Supply Co.

3-4—Martin's Market vs. Fred's Bar & Grill.

Tuesday, April 2

1-2—Canfield Supply Co. vs. Farrell's Cigar Store, 9:15 p. m.

Booster League

Tonight

1-2—Jones Dairy vs. A. C. W. A., 7:15.

1-2—Rhymer Body Shop vs. Cat & Fiddle, 9:15.

Thursday

1-2—Worf's Restaurant vs. Bob Boyle's, 7:15.

1-2—The Barn Service vs. F. B. Matthews, 9:15.

Friday, 7:15 p. m.

1-2—Vanderlyn Battery vs. The Barn Service.

3-4—Eichler Social Club vs. Worf's Restaurant.

5-6—Bob Boyle's vs F. B. Matthews.

7-8—Stone Ridge vs. Montgomery Ward.

9:15 P. M.

1-2—Country Club Frocks vs. Shorty's Five.

3-4—Morgan Social Club vs. A. C. W. A.

5-6—Jones Dairy vs. Cat & Fiddle.

7-8—Rhymer Body Shop vs. Pepsi-Cola.

Wednesday, April 3

1-2—Montgomery Ward vs. Country Club Frocks, 7:15.

Central Rec League

J.Y.A. (1)				
H. Arlensky	168	125	175	468
Bahl	202	143	212	557
M. Arlensky	162	167	165	494
M. Levy	145	...	137	282
D. Levy	153	119	...	272
Miller	...	145	152	297
Total	830	799	841	2470
General Electric (2)				
Tiano	184	202	182	568
Lowndes	142	170	174	516
Bertie	157	161	190	508
Rappaport	182	185	206	573
Blind	145	119	137	401
Total	810	837	889	2566
Hotel Ulster (2)				
Woydan	156	201	192	549
Atkins	136	175	155	466
Breitfeller	164	198	150	512
Magnusson	172	199	145	516
Robinson	166	169	130	465
Total	794	942	772	2508
Dawkins (1)				
Broadhead	195	179	186	560
J. Dawkins	127	...	179	306
Thomas	153	173	183	509
Hartman	158	172	150	480
G. Dawkins	138	133	...	271
Van Loan	...	159	147	306
Total	771	816	845	2432
Nick's Tonsorial (2)				
Altamore	182	148	142	472
Wolff	158	171	135	464
Williams	151	187	179	577
Lalima	178	157	151	486
Hornbeck	139	139	160	438
Total	808	802	773	2383
Morgan Linen (1)				
Griffin	156	187	179	522
Parslow	147	164	166	477
Barse	130	124	146	400
Woods	114	134	135	383
Fortino	165	136	167	470
Total	712	745	793	2250
Kingston Furniture (3)				
Costello	141	151	168	460
Astalos	191	185	180	556
Leskie	165	167	179	511
Colvin	160	148	214	522
Brizee	163	197	195	555
Total	830	858	936	2624
A. & P. (0)				
English	181	152	161	494
Purcell	112	...	125	237
Haynes	...	144	120	264
Maxwell	124	156	...	280
Hahn	149	161	124	434
Cashman	160	193	179	532
Total	726	806	709	2241
Morgan Social (1)				
Zucca	125	...	100	225
Tierney	165	144	...	309
Scully	134	148	128	410
Messinger	178	176	188	542
Tease	126	...	156	282
Dawkins	...	...	149	149
Fisher	...	166	118	284
Total	728	783	690	2201
Shorty Five (2)				
Gaffney	136	158	166	460
Williams	111	185	171	467
Leskie	180	165	149	494
J. Senor	117	120	138	375
C. Senor	154	168	140	462
Total	698	796	764	2258

City Baseball League Will Meet at City Hall Tonight

Tonight at 8 o'clock in the city hall the City Baseball League stages its first meeting of the rapidly approaching 1940 baseball campaign. A full turnout of entrants in the twilight circuit is expected to be on hand.

According to the rumor bureau, all of last season's baseball brigades will be present tonight. Jones Dairy, which captured the '39 bunting in a sensational five-game series; Jack Dawkins' Independents, Gus Steigerwald's Wiltwycks crew, and Grunenwalds will be back in the fold. Reports have it that the hard-fighting Boiceville Rangers will go it again, too.

Knights Entered

Andrew Gilday, Knights of Columbus athletic program chairman, is busily rounding up a strong baseball array to represent the Caseys. Always one of the cogwheels of the twi-loop, the Knights definite entry bolsters the league set-up tremendously. Two years ago, with the Caseys and Kyanize crews battling it out, the loop enjoyed its most successful campaign.

The Campus also is expected to enter a nine at tonight's meeting. Frank Brooks, sponsor, indicated that he would enter a team for the 1940 season. With plenty of enthusiasm displayed, a probable six-club league will function according to advance reports.

Entry Fees

Managers are requested to submit the seasonal entry fee of $20 at tonight's meeting. Required as a guarantee of good faith, this fee is returnable at the close of the season in accordance with league by-laws.

Committees to secure prize awards will be formed. Last season's player prize awards were highly successful and a canvass of local merchants will be discussed tonight. Probable playing rosters and routine business will be up for discussion and a full turnout of managers and officials is requested to be on hand promptly at 8 o'clock.

Jersey City, N. J.—Billy Beauhuld, 139, Jersey City, outpointed Joe Dejesus, 137, Puerto Rico (8).

ADAM HATS
Morris Hymes
CLOTHING STORE

TRAINING CAMP BRIEFS

Sarasota, Fla.—Dominic, the youngest of the DiMaggios, looked extremely good in his last workout and Red Sox Manager Joe Cronin says he can play today against the Dodgers if he wants to. Joe says Dom feels "in the pink" and will probably play. He has named Wilburn Butland and Herbert Hash Draw the pitching assignments.

Must Work Harder

Bradenton, Fla.—A stiff workout for the Boston Bees is in store today after their defensive lapses against the Brooklyn Dodgers yesterday. The Bees will meet the Detroit Tigers tomorrow, with their club bolstered by the expected return of Buddy Hassett and Sebastian Sisti.

Better Break

Hollywood, Cal.—Two youngsters that didn't have much chance of staying with the A's may get that chance, Connie Mack indicated today. Both Eddie Collins and Al Brancato have come along rapidly and Brancato may even start the season at third base.

Three Cheers for Hal

Tampa, Fla.—The Giants were jubilant today as they faced the Cincinnati Reds—for they had done what they probably won't do again until next spring rolls around—walloped the Yankees. In a Winter Haven game yesterter, they outlasted the champs by 14-13 as Hal Schumacher turned in his best pitching performance of the year.

Some Homers

Haines City, Fla.—The Kansas City farmhands of the Yankees had better be on their toes today for they are to meet their older brothers — the Yankees. Somewhat humiliated over their defeat by the Giants, the Yanks nevertheless liked the way Tommy Henrich, Buddy Rosar and Babe Dahlgren hit homers yesterday. Tommy and Buddy got two apiece.

Rookies May Help

Sarasota, Fla.—Larry MacPhail, the free-speaking boss of the Brooklyn Dodgers, admitted today that the club's chances of landing in a higher berth than it did last year had been considerably heightened by the better-than-expected showing of Pee Wee Reese and Charley Gilbert, the prize rookies. Reese was yesterday's hero of the win over the Bees, driving in three runs with three timely blows.

Need Conditioning

Tampa, Fla.—It is understood that Cincinnati Reds officials, who remain mum, have sent "feelers" to the Pirates in hopes of obtaining Paul Waner, and also that the Reds would part with a sizeable sum for the Yankees' Jake Powell. The condition of most of his players is unsatisfactory to Manager Bill McKechnie, so he sent them through a stiff workout Tuesday.

"Ducky" Signs

Miami Beach, Fla.—Happy over Joe Medwick's decision to sign his 1940 contract, the Cardinals will take on the Phillies today before heading for Havana for a series with the Cuban All-Stars. The only consolation that Manager Ray Blades can get out of his team's exhibition record—five wins and 13 losses—is that three of the victories were over the Yankees.

Sarazen Plans On 3 More Years

Greensboro, N. C., March 27 (AP).—Far from looking forward to retirement, Gene Sarazen at 38 is mapping out a campaign for at least three more years of tournament golf.

Part of that campaign includes play in the current winter tour. He hasn't finished first yet, but starting the trice-postponed second round of the $5,000 Greensboro open today he was only two shots back of Ben Hogan and Clayton Heafner, leaders last Saturday with 69's.

"There's no reason why, at my age, I shouldn't still be good enough to win," said the stocky squire.

ODDITIES of NEWS

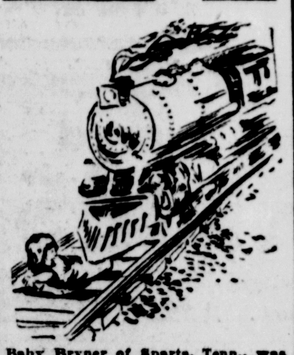

Baby Bryner of Sparta, Tenn., was unhurt when a train and seven cars passed over her body.

For safety sake, let us replace your old worn out tires. A complete set of U. S. Tires and you're on your way happy and gay.
Pickup and Delivery. Ph. 2455.
VINING & SMITH
Cor. Broadway & St. James St.

Medwick Signs Without Raise

Miami Beach, Fla., March 27 (AP)—The St. Louis Cardinals, the dopesters' nominee for the National League flag, scored a crucial off-the-diamond victory in signing baseball's No. 1 holdout.

Outfielder Joe Medwick, who thought his slugging talents worth at least $20,000 this year—a return to his 1938 salary, changed his mind last night and accepted the Cardinals' "deadline" offer of $18,000, same as he earned last season.

The club's stock rose sharply on the heels of the announcement. The Cardinals have only a mediocre record in the Grapefruit League and there has been considerable gloom over Medwick's absence. Several National League managers have picked the Cards to win the pennant—with Medwick.

The executives had given Medwick his ultimatum—sign by midnight Tuesday or run the risk of suspension 10 days after the season opens.

Says He's in Shape

Then suddenly last night as the Cardinals were breaking camp at St. Petersburg to come here for a game with Philadelphia, Joe asked the club's traveling secretary for papers and signed.

He arrived here with his mates, but is not expected to play until after the team returns from a series at Cuba. Medwick, who has been golfing regularly all spring, said he was in fine shape.

Champions After Brewers Tonight

Detroit, March 27 (AP)—The Hermann Undertakers team of St. Louis, national match champions and holders of the all-time record score of 3,797, swing into action tonight at the American Bowling Congress tournament in an effort to wrest the lead from the Ambrosia Brewing team of Chicago.

Teams rolling last night failed to displace any of the leaders. In the minor events yesterday Louis Vetter, Cincinnati, went into third place in the singles on a 687 count and Bob Rich, Detroit, scored 1866 for fourth in the all-events.

MEN'S NEW REVERSIBLE COATS
THE PERFECT ALL WEATHER COAT . . . WEAR IT WHEN THE SUN SHINES . . . WEAR IT WHEN IT RAINS.
ALL WOOL COATS with shower-proofed gabardine on the reverse side. One side it's a topcoat . . . on the reverse it's a raincoat. Smart new patterns.
$13.50
Sizes 34 to 44.
A. W. MOLLOTT
302 WALL ST. KINGSTON, N. Y.

The Weather

WEDNESDAY, MARCH 27, 1940

Sun rises, 5:51 a. m.; sets, 6:21 p. m.

Weather, cloudy.

The Temperature

The lowest temperature registered by The Freeman thermometer last night was 26 degrees. The highest point reached up until noon today was 36 de ees.

Weather Forecast

New York city and vicinity — Occasional rains with rising temperature tonight and Thursday. Increasing southerly winds. Lowest temperature tonight in city and suburbs about 35.

Eastern New York — Cloudy with snow in north; rain or snow in central and occasional rain in extreme south portion tonight and Thursday. Slightly warmer tonight and in extreme south portion Thursday.

BUSINESS NOTICES

VAN ETTEN & HOGAN
Wm. S. Hogan, Prop., 150 Wall St. Local, Long Distance Moving and Storage. Phone 661.

KINGSTON TRANSFER CO., INC.
Storage warehouse. Local and long distance moving. Phone 910.

WHITE STAR TRANSFER CO.
Moving, Trucking, Storage. Local and Distance. Phone 164.

PETER C. OSTERHOUDT & SON
Contractors, Builders and Jobbers. 80 Lucas Avenue. Phone 616

MASTEN & STRUBEL
Storage Warehouse and Moving. 742 Broadway Phone 2212.

SHELDON TOMPKINS, MOVING
Local, Long Distance. Storage. Modern Vans. Packed Personally. Ins. 32 Clinton Ave. Tel. 649.

The Daily Freeman is on sale at the following stands in New York city:
Hotaling News Agency, Times Building, Broadway and 43rd street.

Contractor, Builder and Jobber
Clyde J. DuBois. Tel. 691

Floor Laying and Sanding. New and old floors. John Brown, 152 Smith avenue. Telephone 1193-W.

HENRY A. OLSON, INC.
Roofing, Waterproofing, Sheet Metal Work. Shingles and Roof Coating.
170 Cornell St. Phone 840.

PROFESSIONAL NOTICES

CHIROPODIST, John E. Kelly, 286 Wall Street. Phone 420.

Manfred Broberg, CHIROPODIST 65 St. James Street. Phone 1251.

AUTOMATIC OIL FURNACE
Completely Installed
$200.00
OIL SUPPLY CORP.
101 N. Front St. Phone 770.

★ TONTINE ★
WASHABLE SHADES
36"x6' NOW $1.19
Exclusive Agents
"THE HOUSE OF QUALITY"
Stock & Cordts, Inc.
KINGSTON, N.Y.

NEW 1940
CROSLEY
6 CUBIC FOOT SHELVADOR

$99.95 MW 9-60
with the most talked about door in the World — The SHELVADOR
• Five handy extra shelves-in-the-door
• Porcelain enameled food compartment
• Hermetically sealed Electrosaver unit
Kolts Electric Supply Co.
526 Broadway. Phone 3375.
Below Low Cost—Above High Quality

Local Group Aids In Sending Books To Hill Country

Through the interest and activity of Mrs. George Dingee, the former Miss Frieda L. Hayes, president of the New York State Teachers' Association and, who is connected with the public school system at Kingston, with the cooperation of the superintendent and board of education, 6,600 pounds of discarded school books have been contributed to the "Save the Children Federation" by the Kingston board.

The books have been forwarded to Prof. J. D. Begley, superintendent of Leslie county schools, at Hyden, Ky., who will apportion them among the small needy mountain schools in his bailiwick, it is announced by the federation at its headquarters in the Metropolitan Tower, 1 Madison avenue, New York.

The federation in its eight years of providing welfare and educational assistance to children of destitute parents in the southern mountains has distributed there more than 500,000 school text and library books. All of these have been contributed by boards of education, schools, libraries, publishers and individuals.

Many school boards have given discarded desks to the federation, over 25,000 desks having been sent to the field through this agency.

"It is safe to say that many thousands of highland boys and girls are today able to read and write because of this educational help, and the donation made at Kingston will do its share toward spreading education in the mountains which is our aim," said the federation statement:

"It is through education that the principal problems of the mountains will be solved, doing away to great extent with the illiteracy and hopelessness which now prevail in some localities, and opening a new world to the people."

The Save the Children Federation operates in more than 100 counties, isolated rural areas in Tennessee, Kentucky, North Carolina, Virginia and West Virginia, and now reached approximately 50,000 boys and girls.

Laboratory Staff To 'Test' Firemen

Four members of the staff of the Kingston city laboratory will motor to Ellenville this evening to take tests of the blood of approximately 80 volunteer firemen, members of the three Ellenville fire companies and the Kerhonkson fire department.

These firemen have volunteered to serve as donors of blood in case a fellow fireman stands in need of a blood transfusion.

Records of the tests will be kept on file at the city laboratory.

The idea of having a list of blood donors available among volunteer firemen of Ulster county was first advocated at a meeting of the Ulster County Volunteer Firemen's Association by Nelson W. Snyder of this city, who was named chairman of the committee in charge, when the idea was unanimously approved by the association.

Driver Is Injured As Truck Hits Car

Frank McSpirit of RFD 2, Kingston, injured Tuesday evening when his truck crashed into a parked automobile on Albany avenue, was reported in fair condition at the Kingston Hospital today. He suffered a head injury in the crash and X-rays will be taken to determine if he had suffered a skull fracture.

According to the police report McSpirit was driving a truck north on Albany avenue about 6:24 o'clock Tuesday evening when his truck crashed into the parked automobile of Robert H. Kimpton, of Saranac Lake, which stood in front of No. 192 Albany avenue.

Both vehicles were damaged badly.

Our Growing Population

The following births have been reported to the Board of Health:

Mr. and Mrs. Wesley Clearwater of High Falls, a daughter, Margaret Anna, in Benedictine Hospital.

Mr. and Mrs. Edward J. Ocker, Jr., of Allaben, a son, David Stewart, in Kingston Hospital.

Mr. and Mrs. Thomas R. Ruskie of 149 Prospect street, a daughter, Patricia Marie, in Kingston Hospital.

Mr. and Mrs. Charles J. Harnen of 133 Abeel street, a daughter, Vivian May, in Kingston Hospital.

Mr. and Mrs. Arthur Lawrence of 581 Broadway, a daughter, Carol Elizabeth, in Kingston Hospital.

Mr. and Mrs. Albert E. Milliken of this city, a daughter, Betsy Witherbee, in Kingston Hospital.

Sale Postponed

The Ladies' Aid of St. Paul's Lutheran Church has postponed its clam chowder sale until Friday, April 5.

Schneider Urges Voters to Oppose New Party Effort

Ulster county members of the American Labor Party are urged by Chairman Jacob J. Schneider to line up April 2 against the effort of a faction, headed by Paul Marcus of Woodstock, to gain control of the party locally.

In a statement to the Freeman today Mr. Schneider said in part as follows:

"A lot of people and many organizations are furious over the senseless destruction of human beings of all nations in Europe. The American Labor Party is one of the organizations horror-stricken by the crushing of Protestants, Catholics, Jews, trade unions, and the brutal blasting of Finland. And now, because the American Labor Party has voiced its repugnance for Nazi Germany and its partner, Russia, the local agents of the Berlin-Moscow axis have been ordered to take the party away from us.

"We are asking those people who enrolled in the American Labor Party to remember that it is against them that the conspiracy is organized, that only the enrolled voters can stop this attempt to capture the American Labor Party, by coming out to vote on April 2. Remember too, that the Communist drive to take over the party is aimed at smearing the New Deal and President Roosevelt, the best friend in the officialdom that United States labor ever had.

"Our local problem is this. The names which will appear on the ballot in the primary election are Carl Curtis, Paul Marcus, John Totels, Jr., Mathilde Rosenbluth, Dorothy Wilson. These are the names of the people who are supported by the so-called 'Progressive Committee to Re-build the American Party,' headed by Paul Marcus, of Woodstock. We ask you not to vote for these people!

"On March 13, the regular designated candidates of the American Labor Party were ruled off the Primary Ballot when the Supreme Court rendered a decision which invalidated the designating petitions of the 'regular' anti-Communist faction. This decision was based on technicalities.

"Therefore we ask you to write in, in the spaces provided for under the names appearing on the Primary ballot, the following names: Edward Burns, Edward Arnold, Andrew Bray, Fred Church, and Joseph Hayman. You know these people, you know they are not under the influence of Communism. These are the people who must be elected to serve as members of the state committee, if we are to save the American Labor Party from Communism.

"There is much more to be decided on primary day, April 2, than merely the question of the Communist Party's attempt to take over the American Labor Party. The entire course of Labor's political activity in this country is at stake. The Labor Party represents the first attempt to build a third political organization of labor on a wide base to take in, at the same time, all liberal anl progressive elements.

"It was natural that, in the first years of its existence, the American Labor Party should throw its strength behind President Roosevelt, not because of his fireside personality, but because he is the first President to forge for labor powerful political and industrial weapons. Because of his efforts, organized workers have been able to meet the attacks of organized employers.

"The American Labor Party holds the balance of power in this state; in other words it is the deciding factor in the choosing of 47 electoral votes—which have more than once swung the balance of a national election. The American Labor Party is pledged to the progressive, pro-labor New Deal led by President Roosevelt.

"The foreign offices of both Russia and Germany hate our President because of his attacks on their barbarism. Therefore the local agents of the Berlin-Moscow axis have been ordered to destroy the American Labor Party to prevent its aiding in the re-election of the anti-fascist, democracy-pledged New Deal.

"As I stated before, April 2 is a mighty important day to all of us, and unless all American Labor Party enrollees take time off to vote to keep the American Labor Party an honest American Liberal and Labor Party, we are apt to lose the American Labor Party by default. It is not an ordinary primary scrap, because on this day will be decided whether the 150,000 enrolled ALP voters will permit a foreign government to use its American agency to capture our American Labor Party, the organization we have created and worked to build into a powerful voice for the working men of this state."

JACOB J. SCHNEIDER,
Chairman, Ulster County Liberal and Labor Committee to Safeguard the American Labor Party.

U. S. Will Count Pneumatic Nomads

Washington, March 27 (AP).—For the first time, the government this spring is going to count the country's pneumatic nomads—the thousands of men, women and children who live the year round in trailers.

When the last census was taken in 1930, these Arabs of the asphalt numbered only a few thousand.

The American Automobile Association in 1938, counting three persons to each trailer, calculated that between 900,000 and 1,000,000 Americans were living in homes-on-wheels.

This convinced the census bureau that if they weren't counted, the census would be shy a lot of Americans, so April 8 was set aside as a special trailer day.

Will Get Dividends

New York, March 27 (AP).—Common stockholders of U. S. Steel Corporation will receive a $1-a-share dividend April 26, the first payment on the common stock since October, 1937. The board of directors, meeting yesterday, authorized the surprise declaration "based on the corporation's earnings during recent months."

Boy Dies of Poison; His Mother is Held by Police

Wilkes-Barre, Pa., March 27 (AP)—A two-year-old boy died in a hospital early today from the effects of a pint of caustic laundering solution which his mother is charged with forcing down his throat so he wouldn't "grow up and attack girls."

Mrs. Mary Orban, 34, whom District Attorney Leon Schwartz described as "sort of a hex doctor," was jailed on an attempted murder charge several hours before the child's death. Schwartz said she would be examined by a sanity commission.

At a brief hearing the woman, mother of three other children—all girls—testified she called her son to the basement of their Newport township home yesterday and forced him to swallow the fluid because "he wouldn't be any good anyway when he grew up."

"I killed four other people with my charm," she added, "but that was nine years ago. I just wished them dead. I don't do that any more."

The "charm" she explained, was a black bead tied in a handkerchief over which she mumbled strange "gypsy" words.

STEEP ROOFS
Metal Ceilings
METAL WORK
FLAT ROOFS
ASBESTOS SIDING

WHY TEAR OFF YOUR OLD ROOF ?
Just Apply a Genuine RUBER-OID Roof over the old shingles.
Smith-Parish Roofing Co.
78 FURNACE ST.
4062 — Phones — 3705-J.
Every Type Roof Repaired

DON'T COUGH
Take KEMP'S BALSAM
FOR COUGHS DUE TO COLDS

DOG MUZZLES
A COMPLETE STOCK
All Sizes.
JUST PHONE 321
AND WE WILL DELIVER.
ELSTON SPORT SHOP
270 Fair St.

NEW LOW PRICE
Full Duty
ADDING MACHINE
ADDS PRINTS

$47.50
weighs 8½ lbs.
ADDS TO 6 COLUMNS
VICTOR PORTABLE
A Full-Duty Adding Machine in smart streamlined case no larger than your telephone! Amazingly silent; feather-touch operation and finger-tip control. Totalling capacity is TEN TIMES the full keyboard. Larger capacities also available. All of the speed and accuracy of larger costlier machines, at a price unbelievably low for this precision product. Call us for free demonstration.
O'REILLY'S
530 BROADWAY.
38 JOHN ST.

Chocolate Covered
CHERRIES
Large cherry—in cream center. Cellophane wrapped box. A 29c value!
SPECIAL WEDNESDAY and THURSDAY
pound.... 19c
Montgomery Ward

FREE • FREE • FREE
—CAR WASH—
WITH EVERY GULFLEX LUBRICATION AND OIL CHANGE
TAKE ADVANTAGE OF THIS OFFER - - - NOW!
Cars called for and delivered.
BOULEVARD Super Service STATION
Boulevard at Greenkill Ave. Phone 3685.

DISTRIBUTOR
GENERAL TIRE
Easy Terms...Pay As You Ride
Pontiac B'way Garage
708 Broadway. Phone 699.

ALTERATION SALE
FOR ONE WEEK ONLY
BEGINNING TOMORROW
All This Week Until April 1st Inclusive
ALL SALES FINAL
ART GIFT SHOP
— IN —
GOV. CLINTON HOTEL
TELEPHONE 3936J

beautiful enough
for the most festive occasion.
durable enough
for everyday use
SYRACUSE CHINA
Come in and see the four new patterns we have just received and put on display.
SUZANNE PATTERN
A quaint and pleasing design of pink, blue and yellow flower sprays, so dainty . . . so beautiful and yet so decidedly modern in the shape and thinness of the china itself.
53 Piece DINNER SERVICE for 8 $33.20
Safford & Scudder
Golden Rule Jewelers Since 1856
310 WALL ST., KINGSTON.

WARDS WONDER VALUES
• SEASON'S LOWEST PRICES . .
• SAVINGS FOR ALL . . . . . .
• FRESH NEW MERCHANDISE . .
• LIMITED QUANTITIES . . . . .
RUSH TO WARDS FOR THE MOST AMAZING SAVINGS YOU'VE SEEN IN YEARS! REDUCED THIS WEEK ONLY!

Sale! 3-Thread Chiffons
SHEER HOSE
BUY 2 FOR $1 53c
The new sun-drenched shades . . . at a sensational sale price! Soft, clear silk—sheer as moonbeams—with rayon in the feet for extra dancing hours. Splurge on 4 if you can—but surely get 2 in this sale because you save so much!

Sale! Regularly 17c!
PERCALES
80 Square! Save 29%! 12c yd.
Have more fun sewing and get prettier clothes! Use Wards famous Pinnacle Prints—the choice of dressmakers who insist on smooth finish, handsome designs, rich, tubfast colors, and real wear! 36"! Save extra now!

SALE! 59c Values!
WORK SHIRTS
Sanforized Shrunk! 44c
SIX big extra-wear features! Count 'em all: 1. Triple-tested cotton covert. 2. 99% shrink-proof. 3. Non-rip sleeve facings. 4. Anchored buttons. 5. Triple-stitched main seams. 6. Interlined dress-type collar.
Montgomery Ward

Sale! 1.98 Seersucker
HOUSECOATS
Sizes 12 to 44 1.67
Selling as high as 2.98 elsewhere!
Imagine — a glamorous new housecoat at this low price! The most exciting prints we've seen in ages . . . vivid floral and stripe combinations! Yards and yards in the skirt! 30" zipper and wrap-around styles! Tubbable, . . . require no ironing!

Sale! $1 Pepperell
PAJAMAS
Sizes 32-44! Stock up at 84c
Our sleepyhead special includes 2 darling styles. One, your pet butcher boy; the other, really man-tailored! Both in colorfast prints—gay as a sunny morning. Both as comfortable as a yawn! Both amazing values!

Sale! Well Worth 79c!
SLIPPERS
in Spring Prints! 57c
Here's new fashion harmony—colorful print slippers to go with your 1.67 print housecoat, like the exclamation point at the end of a sentence! Soft leather soles, big perky bow, Dutchie style! Wine or blue.